FROUMINE
DELICIOUS BISCUITS

SUNDAY, NOVEMBER 30, 1958

THE JERUSALEM POST

PRICE : 150 PRUTA
VOL. XXXIV. No. 9282

FLY TWA to PARIS
TWA Airfreight to all Destinations

MARGINAL COLUMN

By NISSIM REJWAN

THE two quite different directions in which Baghdad and Cairo are moving were pointed up last week in an unexpectedly illuminating way. On Wednesday morning, Brigadier Abdul Karim Kassem of Iraq took time off (a mere hour) to explain before the Fourth Arab Lawyers Congress assembled in the People's Hall in Baghdad his policy and the aims of his revolution, interspersed with some, not undoctored history. The next evening, Colonel Abdul Nasser, six years wiser and self-appointed hero of Arab Nationalism, took more time off — a full three-and-a-half hours — to expound his policy, make some very doubtful points of pseudo-left economics and finance, to recite far too many figures, and throw in a jibe or two each at Tunisian President Bourguiba, King Hussein of Jordan, and the Unspeakable Americans — who, he implied, seem to consider him an *ifrit* (a dangerous species of jinn) who is behind almost everything.

●

THE most interesting single point made by Kassem was that he is "above trends" — which in simpler language means that he is above politics and above parties and would content himself with being a mere moderator. All he seems to be after is to secure the very general principle that "the people are the ultimate source of authority" — a highly debatable point in the present Iraqi context. Among the points he made was that the Constitution of the new Iraqi Republic was the fruit of much grave thinking. He took great pains to point out that while Iraq was "an independent and sovereign Republic" (Art. 1) and was *"an integral part of the Arab nation"* (Art. 2), the new Iraqi society was founded "on total cooperation between all its citizens," and that *"the Arabs and the Kurds are partners in this nation."* Since Brigadier Kassem cannot reasonably be accused of *naiveté*, one must conclude that this is mere doublethink. Kassem himself provided the answer when he said in so many words that the element of surprise constituted the basis of his policy. "The important thing," he said, "is to arrive at our goal, not to tell the world what we want."

●

HOWEVER that may be, it seemed possible nevertheless to gain a certain insight into the respective frames of mind of these two men, who between them may decide the fate of the Arab East. While both profess Democracy, Kassem at times seems to take what he says seriously, refusing to dismiss this system of government by a passing reference to the corruption of political parties and the fact that there are some who "simply don't feel they are of use" — as Nasser did. This marked difference in the attitude to parliamentary democracy has its roots in the respective *raisons d'être* of the two revolutions: The officers' revolution in Egypt in 1952 was directed as much against an unworkable western-type parliamentary democracy as it was against a corrupt monarchy. While at the time of the revolution in Egypt the political party system had already been tested — and failed — the situation was different in the Iraq of July, 1958, where the opposition elements were clamouring for "democratic liberties" — a thing they had until then been denied. The Egyptians were fed up with a democratic system that simply failed to work; the Iraqis were longing to make the experiment.

●

THIS provides the background of a minor controversy going on these days between some Egyptian and Iraqi intellectuals as to the nature and the future course of the Iraqi revolution. The point at issue is: Should the new Iraqi regime try to establish a real democratic system, or should it dissolve all parties, concentrate power in the hands of army officers and turn wholeheartedly to the job of uniting the Arab homeland "from the Persian Gulf to the Atlantic" — probably under Nasser? So far, the dominant trend in Baghdad seems to dismiss the latter course with vehemence. Moreover — and despite the fact that Iraq is "an integral part of the Arab nation—there are over a million Kurds to consider. Equal partners with the Arabs, they form a full fifth of the Iraqi people.

Jerusalem, November 30.

B-G: Dag Coming To Discuss Mt. Scopus

Jerusalem Post Staff

TEL AVIV. — Prime Minister Ben-Gurion said here on Friday that he believed that Article VIII of the Israel-Jordan Armistice Agreement — which provides, among other things, for free access to Mount Scopus and the Holy Places in the Old City —would be implemented.

Answering questions put to him at the traditional lunch given by the Editors' Committee to mark the November 29th anniversary of the U.N. partition resolution, he said that U.N. Secretary General Dag Hammarskjold had promised he would come here at the end of December to discuss the question of Article VIII. "Presumably this means that he realizes the need to implement the Article," the Premier added.

(In New York, it was announced on Saturday that Mr. Hammarskjold hopes to visit Israel, Jordan and other Middle East countries after carrying out engagements in Egypt and Ethiopia. He is leaving New York around December 17 for a three-week voyage. Mr. Hammarskjold will spend Christmas with U.N. Emergency Force troops in the Gaza Strip and will later attend the opening session of the new Economic Commission for Africa in Addis Ababa.)

No Official Reaction

There had been no official reaction to Mr. Ben-Gurion's recent suggestion concerning the demilitarization of the West bank of the Jordan, the Prime Minister replied to another questioner.

On Israel's relations with other powers, he said: "I am not going to give a list of the countries in Asia and Africa with which we have friendly relations but Israel enjoys prestige in America, parts of Europe, and in many countries in Africa and Asia equal to that of countries ten times her size." He said, too, "There has been an improvement in relations with Great Britain, and I hope it will grow, though I would not say that the attitude of all the Western powers is identical."

As for relations with the U.S.S.R., all he would say was that he was on excellent terms with Ambassador Bodrov (he had never met his predecessor, Mr. Abramov), and that he had discussed the matters raised by the questioner, the editor of "Herut," who had referred to Moscow's persistent attacks on Israel.

The Prime Minister adroitly parried questions ranging over the whole field of international relations and many domestic issues.

Questioned about the possibility of separating the office of Prime Minister from that of Defence Minister, he replied: "To my regret, there is no prospect of any change in regard to these two posts. If I became free from my responsibilities, I would devote myself to creating a movement in the diaspora for *hagshama* (the realization of Zionism by settlement in Israel).

Kafr Kasim

Other topics touched on by Mr. Ben-Gurion:

Registration of Children of mixed marriages — No registration of the nationality of these children is at present taking place pending the receipt of replies from those scholars whose views on the subject have been sought. When the replies are received, the Government will decide.

Responsibility for Kafr Kasim — When an article was published suggesting that possibly others besides those accused as a result of the Kafr Kasim affair should be brought to trial, a Cabinet Committee held an inquiry, calling a number of witnesses including the Minister of Defence, the then Chief of Staff and the O.C. Central Command. It was found that there was no connection between the orders given at the time of the Sinai campaign and what took place at Kafr Kasim.

Military Government — The Committee appointed to examine this subject has not yet reported. "Military Government is necessary in the vital interests of security, though from time to time the question should be reconsidered to see if all the restrictions are really necessary. I cannot imagine any country in the world that would not impose such restrictions in circumstances similar to ours."

Dayan Calls For Economic Reforms

Jerusalem Post Reporter

NATANYA. — An overflow audience estimated at more than 2,000 crowded into the Sharon Hall here on Friday night to hear Aluf Moshe Dayan call for a reform of the national economy to meet the challenge of absorbing one million immigrants in the coming decade.

Aluf Dayan called for a freezing of the standard of living, and the suspension of the link between wages and the cost-of-living index. He declared that we should not hesitate to resort to efficiency dismissals, if greater production efficiency and less waste could not be achieved by less drastic means. If production were geared to exports, he declared, such dismissals should not lead to unemployment.

He went on to criticize the use made of funds received from abroad, saying that they had not been sufficiently exploited for productive purposes.

Mapai Secretariat Meeting Postponed

The second part of the Mapai secretariat meeting at Kfar Yarok, scheduled to have taken place on Friday, was postponed until next week-end.

It is understood that following a meeting of *Haverus* (Mapai Ministers and other leading party members) on Wednesday in Jerusalem, it was decided to formulate certain concrete proposals for the improvement of internal Mapai relations.

The proposals are believed to deal mainly with the present divergence between the so-called Tel Aviv Netzer group *(hagush)* and the younger Mapai group, represented at the meeting by Moshe Dayan and Shimon Peres.

As there was not enough time to decide on final proposals prior to the scheduled Kfar Yarok meeting, a postponement until next week-end was agreed to.

Welfare Post May Not Be Filled

Jerusalem Post Reporter

The Cabinet today (Sunday) will again discuss the reassignment of the Social Welfare portfolio. The Ministry was offered as an additional portfolio to the Minister of Justice, Mr. P. Rosen, last week, but, at the latter's request a final decision was postponed for today's meeting.

Mr. Rosen's reluctance to accept the post is believed to be due to the burden of his present duties, and also to his belief that a thorough reorganization of the Welfare Ministry is needed, which could not be carried out in the relatively short period between now and the elections at the end of next year.

The Progressive Party Executive decided on Thursday by a narrow majority of 15 to 14 to accept a motion by Mr. Rosen refusing the portfolio and calling for the dissolution of the Ministry as an independent entity and for the reassignment of its various functions among other ministries — those of Health, Education, Justice and Labour.

It is understood that there are now two proposals under consideration. The Prime Minister is believed to be in favour of allocating the Welfare Ministry to the Interior Minister, Mr. Bar-Yehuda, while other leading Mapai members would like to see it assigned to the Labour Minister, Mr. M. Namir. In either event, it is believed that certain judicial functions of the Welfare Ministry would be transferred to the Ministry of Justice. These concern all matters relating to charitable trusts, which have been the province of the Welfare Ministry since 1949, when its legal adviser was appointed Public Trustee of Charities.

As no final decision on the reallocation of the Ministry has yet been reached, it is thought likely that the question will remain unresolved even after today's Cabinet meeting.

It is understood that the Cabinet will also receive a report on foreign affairs and defence matters, which it has not heard for the past three weeks.

Sudan Army Alerted to Face 'Outside Threat'

The Sudanese armed forces have been placed in a state of alert following an emergency Cabinet session on Saturday morning, the Arab News Agency reported from Khartoum. It quoted the Government as saying the move was made to protect the country from "intervention by a foreign state."

The report disclosed that 14 trade union leaders, members of a "Marxist group" within the labour organization, were seized for interrogation by the authorities. Seven were later released and the other seven placed under house arrest. The offices of these men were also searched for illegal documents.

Gen. Abboud said in Khartoum on Saturday that his regime is "not yet ready" for talks with the U.A.R. on the Nile waters and other outstanding problems between the two countries, the Arab News Agency reported.

Cairo Hopeful

In Cairo, however, the newspaper "Akhbar el Yom" reported that three Sudanese Cabinet Ministers will fly to the U.A.R. capital soon to negotiate a settlement on the division of Nile waters and other questions.

The paper reported Gen. Abboud as saying that Nasser's decision to lift a ban on Egyptian imports to the Sudan "as heralding a new era in Cairo-Khartoum relations."

ANA also quoted Gen. Abboud as saying that his regime would accept British arms as "a simple commercial transaction." Earlier last week he had said that the Sudan agreed to American economic aid "in principle."

Follows Khalil Policy

The two announcements led foreign diplomats in Cairo to believe he is adopting policies identical to his predecessor, Ibrahim Khalil, in the foreign field, according to Reuter.

Observers were quoted as noting that Abdul Nasser in his speech on Thursday praised both Gen. Abboud and King Idris of Libya despite their dealings with the West. This they stated, indicated a new and more flexible policy by Nasser.

The Bulgarian news agency reported that a Sudanese trade delegation arrived in Sofia on Friday to consider the development of trade relations between the two countries.

Lebanese Security Measures Tightened

With the tightening of security measures ordered by the Lebanese Defence Council on Friday night, the Ministry of Interior announced on Saturday that several persons carrying arms have been arrested, the Arab News Agency reported from Beirut.

The measures especially apply to the Tripoli area of north Lebanese, where the recent uprising began. Former rebels in the port city are reported as still going about armed. The measures include orders to the troops to shoot anyone carrying arms and failing to halt after being challenged.

The authorities also cancelled the validity of all permits previously issued to Syrians wishing to enter the country.

Promises 'Truth' On Suez 'Collusion'

LONDON (INA). — "As the story unfolds, it will become painfully clear that there was absolute collusion at an early stage between France and Israel, and that in a somewhat more shadowy fashion some British military and political leaders were privy to the Franco-Israel collusion several weeks before a shot was fired or a bomb dropped," declares Randolph Churchill in an article in the "Daily Express."

The paper on Monday will begin publication of "The Suez Story" by Mr. Churchill.

Stating why he wants to tell "the truth about Suez now, (the "now" is underscored), Mr. Churchill declares, "Britain's situation in the world today is on the decline. This process can only be arrested if we brush all false sentiment aside and try to see the harsh facts of life as they are with no distortion of class or party."

He admits many people have suggested to him that this is an unhelpful time to write the story of Suez.

Hussein Abolishes Martial Law

King Hussein of Jordan anounced on Saturday night, after an emergency Cabinet session over which he presided, that martial law in the country would be abolished from December 1, Ramallah Radio reported.

The King said that the law which was enforced on April 25 this year because the state was being endangered by "foreign intervention," will be lifted because the internal situation has become stable.

Iraq Sees East Bloc As 'Great Friend'

WARSAW (Reuter). — The Iraqi Premier, Brig. Kassem, was quoted as saying in an interview published in the press here that Iraq's relations with Communist countries are developing very well.

He said that Iraq saw "a great friend" in the Communist nations.

He reiterated past statements that Iraqi foreign policy is based on neutralism.

In Baghdad, the military court on Saturday opened the trial of Abdul Jabar Fahmi, former governor of the capital, charged with having ordered troops to open fire on crowds in 1958, according to Baghdad Radio.

Press Shown Egyptian Fedaye in Tunis

TUNIS (Reuter). — Tunisian court officials have presented to the press a 24-year-old Egyptian alleged to be a *fedayeen* sergeant involved in a plot to overthrow President Bourguiba. The Egyptian was identified as Mohamed Souleman, born in Alexandria.

An examining magistrate questioned the Egyptian in front of the press, but refused to let reporters question him on the plot, which the President said last week involved Egyptians, Algerians and supporters of Salah Ben Youssef, exiled rival of Bourguiba in the ruling Neo-Destour Party.

Trial of the "Youssefists" began here on Monday.

UN Finds Syrian 'Fort' In Demilitarized Zone

A U.N. Truce Supervision Organization investigation has confirmed that there is a Syrian "fortified and fenced" military position in the demilitarized area on the east bank of the Jordan, it was officially announced in Jerusalem on Friday. The Foreign Ministry received a report of the investigation on Friday morning.

The investigation was carried out following an Israel complaint on the existence of the position, near which Mrs. Mary Joyce Doran, wife of the British Air Attache, was murdered 10 days ago.

Colonel J. G. Bertrand, Chairman of the Israel-Syrian Mixed Armstice Commission, has informed Israel that the attention of the Syrian authorities has been brought to this invasion of the demilitarized zone.

It will be recalled that Israel has strongly demanded that the position be removed.

Police Drive Off Syrian Herdsmen

TIBERIAS. — A Border Police patrol on Saturday drove off a group of Syrian herdsmen of some 300 head of cattle and sheep, after they had crossed into Israel territory near Kibbutz Shamir, in Upper Galilee, and were grazing on the settlement pastures, under the protection of Syrian riflemen.

The crossing occurred near a U.N. observation post. A few shots were fired by the Syrians but no one was hit.

On the approach of the Border Police, who were summoned by the settlers, the Syrian herdsmen withdrew across the border with their livestock.

AFTER MIDNIGHT

The Governor of Iowa, Mr. Herschel Loveless, arrived at Lydda Airport, late Saturday night together with his wife, for a six-day visit as guest of the Government. (See page 3 for arrival of Gov. Clement of Tennessee.)

"OH" That Dry and Sour Sensation

in your mouth when you wake up in the morning after that lovely party... But — there is a quick and sure remedy: Brush your teeth with "Shementol"*) Tooth Paste, containing "Mentha Crispa," the irresistible flavour, that will sweep away that "morning after" feeling like a purifying breath of fresh air, and will of course clean your teeth beautifully.

And remember, — more than 35 years of "Shemen" research stand behind "Shementol"

*) available in regular and large sizes.

U.S. Atlas Flies Full Range Of 6,300 Miles

CAPE CANAVERAL (UPI). — The Atlas fired Friday night was America's first intercontinental ballistic missile to travel the full, ocean-spanning range of 6,325 miles, the Pentagon said on Saturday in a statement released by the Air Force.

The Washington anouncement made formal the event that already was the cause of jubilant celebration here at the launching site, where the giant ICBM thundered skyward in the night.

Russia claimed successful ICBM flights more than a year ago, but this was America's first successful venture with the so-called "ultimate weapon" that would be capable of untold horror if ever launched in anger with an atomic or hydrogen device in its nose.

In a terse but momentous statement, the Defence Department said the successful "all-the-way flight" came less than a year after the first successful flight of the Atlas, made last December, when the test vehicle went slightly more than 500 miles.

The missile was powered for what the Department called "this significant flight" by a three-engine cluster. Prior successful firings, all at less than the full range but employing all three engines, were staged on August 2, August 28, September 14 and November 17.

The Pentagon statement did not disclose the impact point of the missile's nose cone. But if the Atlas traveled a true course, the cone smacked into the south Atlantic about 800 miles off the coast of South-West Africa, some 1,100 miles south-east of Ascension island.

Bad Weather Cuts Algerian Poll

ALGIERS. — Only 20 per cent of the eligible Moslem voters headed towards the polls in many districts of Algeria on Saturday to vote for candidates for the French National Assembly.

The Central Vote Control Commission in Algiers announced that heavy rains and floods had cut the Moslem vote in many districts up to 80 per cent.

Officials said bad weather, and not rebel threats against voters, were the "Enemy No. 1" in preventing Moslem voters from going to the polls.

Strong security precautions laid on by the French Army have foiled rebel attempts to interfere with the elections, officials said.

French and Moslem voters are electing 71 Deputies to the Fifth Republic's National Assembly from Algeria and the Sahara in the first general election in this rebellion-torn territory since 1951.

The election is being held over three days to enable French troops to maintain strong security in the various voting districts.

Elections on Saturday were held in the Algiers suburbs. On Sunday (today) they will be held in the Oran region and the city of Algiers.

2nd Round in France

Meanwhile, France goes to the polls again on Sunday (today) in the second and decisive round of the elections which are expected to return a National Assembly dominated by the new Gaullist Party. Over 25 million electors are entitled to vote. The leaders of the Gaullist Union for the New Republic (UNR) expect their Party to win the votes of many of those who abstained in last Sunday's poll.

Large Russian Naval Group Transits Suez

PORT SAID (Reuter). — The largest Soviet naval squadron yet seen in this harbour was due to transit the Suez Canal on Saturday on its way to the Far East.

The formation, consisting of four destroyers, three tugs, and a cargo ship, had arrived in port on Friday.

West Sees Berlin Part Of Overall German Solution

Soviets to Waive Occupation Costs

BERLIN. — From January 1, 1959, East Germany will no longer have to pay for Soviet troops stationed on its territory, the East German news agency ADN said on Saturday.

It said East German and Soviet officials in East Berlin recently signed a protocol cancelling the 600m. marks (about £100m. at the official rate) which East Germany pays annually as occupation costs.

In Moscow, "Izvestia" today declared that the Soviet Union has a "straitjacket" for any "madmen" who try to maintain Berlin's four-power status by force.

The Frankfurt newspaper "Abendpost" on Saturday quoted reports from East Berlin as saying that Mr. Khrushchev would visit the city shortly at the head of a Soviet Government delegation. But a Soviet Embassy spokesman in East Berlin disclaimed any knowledge of a planned visit by the Soviet Premier. *(Reuter, UPI)*

To Reject Unilateral Changes

BERLIN.—Statements by U.S. and West German leaders indicated on Saturday that the West will insist there can be no change in the situation of divided Berlin until all Germany is unified.

It was not expected that a substantive Western answer to the Soviet note on Thursday, calling for the creation of a "free city of Berlin," would be forthcoming until after the December 16 meeting in Paris of the Nato Foreign Ministers. However, the formal reply may come sooner following Saturday's British proposal for an urgent meeting of the Western Big Three and West Germany on the question.

The British initiative, announced by the Foreign Office spokesman in London, said that "apart from consultations in Nato, which must obviously take place, there must also be discussions between the four powers immediately." He added that the level of the talks "is a matter for preliminary discussions."

The U.S. Vice-President, Mr. Richard Nixon, said on his departure from London on Saturday that the attitude of the West Berlin population should outweigh all other considerations in deciding the Western position on the Soviet proposal. (Mr. Nixon left London for Rome on Saturday, en route back to the U.S., after a four-day visit to Britain.)

The West Berlin City Government in a statement on Saturday said that the Soviet proposal for a "free city" formed "no basis for discussion." The statement added, however, that the City Government would work toward turning the Soviet diplomatic initiative into an opportunity for getting quadripartite East-West talks on Germany going again. "Only through these talks can the Berlin problem be solved," it said.

Official circles in Bonn welcomed the British suggestion for talks between the West and West and West Germany. But in Washington U.S. officials said nothing firm had been decided. The State Department declined comment on the British Foreign Office spokesman's statement that such talks must be held and "could probably best take place in Bonn."

First Reactions

The first official reaction to the Soviet proposal, which in effect gives the West six months to work out the basis for a "free city of Berlin" — or be faced with one-sided Russian action after that period — was unanimous refusal to recognize any unilateral repudiation of the four-power agreement on Berlin.

The Soviet suggestion was interpreted as meaning that Russia would keep their grip on East Berlin while the West is expected to retire from West Berlin in favour of a "free city." Official statements in Washington, London and Paris emphasized that the three Western countries will continue to honour their obligations with regard to the divided capital.

The American statement pointed out that the U.S., along with Britain and France, is solemnly committed to the security of the western sectors of Berlin. *(UPI, Reuter)*

U.N. Observers To Cyprus Proposed

UNITED NATIONS (Reuter). — Dr. Alfonso Arrujo of Colombia on Saturday introduced in the U.N. Political Committee a resolution to send a group of U.N. observers to Cyprus — but only if the parties concerned did not oppose this — to gather all the information available and form their own opinion so that the U.N. could eventually formulate proposals to solve the Cyprus question.

The observers should be entitled to make up their minds freely and objectively on what occurs and thus gather all the information available to hear the consultations and negotiations which take place on the island and form their own opinions," he said.

Foreign Minister Fatni Zorlu of Turkey said he was willing to accept the Colombian proposal but he asked Foreign Minister Evangelos Averoff of Greece if he accepted it as a whole. "Yes or no?" he demanded.

Mr. Averoff replied that he accepted the commission idea. He would accept the resolution as a whole if it also set terms of reference for the commission. Otherwise, he was afraid that without terms of reference "We should only be prolonging the situation."

Mr. Zorlu said he was willing to apply his signature to the resolution, accepting it as a whole. But on Mr. Averoff's terms only the will of the Greek Government could be accepted.

Cmdr. Allan Noble of Britain said he was grateful for the Colombian attempt to find a formula for compromise. But Britain did not think the "complicated and explosive problem of Cyprus" was one which the U.N. reasonably could be asked to take over.

The Committee adjourned until Monday.

Baghdad Auction Of Jewish Property

A public auction of the property of Jewish citizens who had left Iraq will be held on Monday in Baghdad's central market square, Baghdad Radio reported on Saturday, quoting "informed sources" for the information.

The radio said that only cash will be accepted at the auction.

Geneva Talks On 'Verge of Treaty'

GENEVA (UPI). — The East-West nuclear conference broke its four-week-old deadlock on Saturday and Western sources said it was "on the threshold of being able to draft a treaty" on a nuclear test ban.

Whether the surprise move signified genuine Soviet willingness to go along with the West now for a speedy properly-controlled test suspension remains to be seen. Both sides undertook to study the respective latest offers over the weekend. The conference adjourned until Monday.

While the move was considered a turning point in the nuclear conference, there were still many major hurdles to overcome which called for restrained optimism. What appears to have been agreed in vague terms was the priciple of a twin obligation between a test ban and controls. Nothing has been said yet on the nature of the control organization.

The move came after the U.S and Russia had offered new proposals when the conference met at a special week-end session.

A Russian concession was said to have brought the opposing camps closer together on the disputed issue of a controlled test ban. The West maintained its firm stand for a close link between a test ban accord and the projected international organization to police it.

OFFICERS PLOT IN CUBA SMASHED

HAVANA.—The Government has smashed a plot of junior army officers to overthrow the regime of President Batista, it was learned on Saturday.

Between 10 and 20 persons were arrested and held for interrogation at military intelligence headquarters, the announcement said.

Rebels have cut off the town of Santiago and are overrunning Oriente Province, destroying road and railway bridges and communications. Government forces in the area are fighting to break out of an encirclement trap, the Army has announced.

Chinese Sauce for Israel Tables

HAIFA. — A Chinese condiment with a history of over three thousand years is now being manufactured here and marketed by the Telma Works in Haifa. Soy sauce, derived from soya beans and wheat, is today in vogue in the United States and in Europe, where it is factory-made, almost as much as throughout Eastern Asia where its preparation has always been a household art.

The success of soy sauce as a companion to most dishes is due to its stimulating effect on the human taste buds. "Soy Sauce is to a meal what the basses are to a symphony orchestra," a Frenchman has said. The soy sauce of Telma, made under conditions of strict hygiene, is sold in attractive bottles resembling those of British Worcester Sauce which also contains a high percentage of soya.

(Communicated)

In deep sorrow we announce the death of our dear mother, sister and grandmother

ROSA STERN ז"ל

(née Pinkas)

The funeral will take place on Sunday, November 30, 1958—18 Kislev 5719, at 11.00 o'clock at the Old Cemetery in Tel Aviv, Rehov Trumpeldor.

LISA & URIEL SIMHONI
MORDECHAI C. & INGE STERN
ERNA & DR. DAVID ENGEL
GRETE SCHMIDT
and all Brothers, Sisters and Grandchildren
STERN and PINKAS Families.

Today only: Laundry Soap

½kg bar 235 pr.

SUPER-SOL LTD.

Tel Aviv: 79 Ben Yehuda Road — Bus No. 4.

Open from 7 to 7 — Parking Lot.

ROGOSIN INDUSTRIES LIMITED

ASHDOD

take pleasure in announcing that on Monday, December 1, 1958, at 3 p.m., the first production machines at their plant in Ashdod will be put into operation by Mr. ISRAEL ROGOSIN.

For the convenience of the invited guests a bus will leave from our office, Maariv House, Tel Aviv, at 2 p.m.

Taste in KNITWEAR
INTERPRETED IN
Aled
JERSEY
SUITS AND DRESSES

Social & Personal

The Minister of Finance, Mr. Levi Eshkol, on Friday gave a luncheon at the Dan Hotel in Tel Aviv for Mr. Israel Rogosin, who is establishing a rayon plant in Ashdod, and Mrs. Rogosin. Among the guests were the Minister of Commerce, Mr. P. Sapir, the President of the Manufacturers Association, Mr. A. Shenkar; the head of the Histadrut Trades Union Department, Mr. A. Becker, as well as Messrs. I. Liszt, N. Sunshine and K. Mack, investors from the U.S., and senior Finance Ministry officials.

•

The Minister of Education, Mr. Z. Aranne, visited the Haifa Ethnological Museum on Thursday.

•

General Marcel Carpentier, of Paris, has visited the Weizmann Institute of Science in Rehovot.

•

Nine wives of U.S. Embassy and U.S.O.M. officials, led by Mrs. William Baxter, wife of the Charge d'Affaires of U.S. Embassy, recently visited four WIZO institutions, including the Mothercraft Training Centre, the Women's Training and Rehabilitation Centre, a doll workshop and a day crèche, all in the Tel Aviv area.

•

Judge Sergio Piperno, President of the Jewish Communal Association of Italy, visited the Hebrew University on Friday and was received by Prof. G. Tedeschi, of the Law Faculty.

Judge Piperno on Thursday visited the General Archives of Jewish History, accompanied by Mr. Zalman Shazar. The visitor showed particular interest in the items on the history of Italian Jewry.

On the evening of the same day, the Jewish Agency and the Israel Historical Society gave a reception for Judge Piperno at Beit Shalom. Among the guests were the President of the Supreme Court, Justice Olshan; the Assistant Director General of the Foreign Ministry, Mr. Maurice Fischer; the Deputy Mayor of Jerusalem, Mr. Rahamim Kalantar, and the Chairman of the Association of Italian Immigrants, Dr. A. Levi.

•

Members of the Toronto U.I.A. Israel Study Mission visited the University on Friday, and were received by Mr. E.E. Geiber, Chairman of the University's Executive Council.

•

A *Kiddush* reception was held on Saturday at the home of Dr. and Mrs. R. Katznelson in Jerusalem in honour of Mr. and Mrs. Morris J. Weinstein of the Federation for the Anti-Tuberculosis League of Israel in the U.S. Among those present were the Director General and senior officials of the Ministry of Health, members of the Anti-Tuberculosis League, and of the David and Jonathan lodge.

•

A reception for Dr. Jacques Salama, of Toulouse, was held on Saturday evening at Beit Shalom in Jerusalem by the French Department of Kol Zion Lagola. Dr. Salama recently won the international competition on knowledge of Israel, the Bible and Zionism sponsored by the French Department.

•

The lecture at the Israel-America Friendship League's Haifa Branch on Monday night at the Zion Hotel has been postponed.

•

The dinner party held last night at Herzliya-Pituah was an outstanding success thanks to the Outside Catering Service of the Ramat Aviv Hotel, which served an excellent meal, and allowed the hostess to devote her full attention to her guests.

Let us cater for your next function — Phone 22181.

(Advt.)

Lectures on Buddhism At Hebrew University

Dr. T.R.V. Murti, Professor of Indian Civilization and Culture at Benares Hindu University, and one of the world's leading authorities on Buddhism, has arrived to deliver the second series of lectures at the Hebrew University on Eastern Religions, sponsored by the Spalding Trust. The first, on Hinduism, was given in 1957 by Prof. A. Basu.

Prof. Murti, who is particularly well-known for his study, "The Central Philosophy of Buddhism," is to deliver six lectures between Sunday (today) and December 18, the first and last being open to the public. Tonight's lecture will be given at the Avraham Mazar building on the campus at 8.30.

OPERA
Opera House
1 Allenby Rd., Tel Aviv
Tonight Nov. 30, 8.30 p.m.
NABUCCO
Wed. Dec. 3, 8.30 p.m.
FLEDERMAUS
Forthcoming Premiere
MADAME BUTTERFLY
with
Michiko Sunhara
Japanese singer of international renown in the title role.
Tickets at the Box Office (10-1, 4-7). Tel. 27780.
Subscriptions available at Opera House, Allenby Rd.

LAW REPORT

The Jerusalem Post, November 30, 1958

In the Supreme Court Sitting as High Court of Justice

Before Justices Silberg, Landau and Witkon.

Ahmed Becker, Petitioner, v. 1. Sharia Court of Appeal, 2 Siham Becker, Respondents (H.C. 111/58).

Sharia Court of Appeal May Order Change of Venue

The High Court discharged an order *nisi* calling on the Sharia Court of appeal to show cause why it should not refrain from considering the application of Siham Becker to have certain proceedings before the Jaffa kadi transferred to another kadi and why it should not refrain from sitting outside the precincts of Jerusalem.

Ahmed Becker, the petitioner, had a dispute with his uncle, Mustafa Becker, over a question of inheritance. Ahmed's sister, Siham Becker, applied to the Jaffa Sharia Court for an order interdicting Ahmed, which the latter claimed was done at the instigation of his uncle in order, to deprive him of his share of the inheritance in question by having him declared legally incompetent.

The sister was represented by Mr. I. Hawari and Ahmed Becker by Mr. Ben Yishai.

Mr. Hawari later applied to the Sharia Court of Appeal to transfer the application for interdiction to another court on the grounds that the Jaffa kadi was hostile to Mustafa Becker, the uncle, and that Mr. Ben Yishai was a regular visitor at the kadi's house in connection with cases being heard before him. As a result of this application the Jaffa kadi was summoned by the Sharia Court of Appeal to appear before it in Nazareth and was instructed to stop proceedings in the interdiction application. The kadi refused to comply with this latter instruction and Ahmed Becker applied to the High Court for an *order nisi* directed against the Sharia Court of Appeal, his Counsel, Mr. Ben Yishai, arguing that that Court did not have jurisdiction to deal with an application for a change of venue and that in any case it may not consider such an application in Nazareth as in accordance with the Sharia Courts (Validation of Appointments) Law, 1954, the Sharia Court of Appeal must sit in Jerusalem.

Judgment

Justice Landau, who delivered the judgment, said that the Sharia Court of Appeal's jurisdiction to deal with applications for changes of venue has its source in Article 52 of the Palestine Order-in-Council which lays down that Moslem Religious Courts shall act in accordance with the Law of Procedure of the Moslem Religious Courts, of the 25th October, 1333, as amended by any ordinance or rules.

Section 53 of this latter law, he pointed out, gives any party to litigation the right to apply for a change of venue to the Court of Cassation, and under rule 22(4) of the Rules made on October 10, 1918, (see Bentwich, Vol. 2, page 461) the powers of the Court of Cassation were transferred to the Sharia Court of Appeal. Finally, he continued, the constitution of the Sharia Court of Appeal itself was confirmed by the Sharia Courts (Validation of Appointments) Law, in 1953, and in validating the appointment of the Sharia Court of Appeal the Israeli legislator did not in any way derogate from the powers which it had possessed under the existent law. Mr. Ben Yishai's argument that the Sharia Court of Appeal as constituted at present has no jurisdiction to deal with anything but appeals and may not consider applications for changes of venue was, therefore, untenable.

Justice Landau then considered the complaint that the Sharia Court of Appeal is about to consider the application for the change of venue in Nazareth and not in Jerusalem, as required by the law. He did not think, he said, that there was any cause for the High Court's intervention, for the sake of justice, at the present stage as presumably only the question of whether there are grounds for Mr. Hawari's complaints against the Jaffa kadi was under consideration at the moment and for this purpose the latter was invited to attend before the Sharia Court of Appeal in Nazareth. If, however, the petitioner were not invited to be present at this inquiry, or if the Sharia Court of Appeal should decide the issue finally at any place other than Jerusalem, then the petitioner might have cause to apply for a remedy to the High Court.

The *order nisi* was discharged with IL200 costs.

Judgment given on November 7, 1958.

PROPAGANDA. — The Soviet film director, Sergei Iltkevich, spokesman for a group of 23 Soviet film employees visiting U.S. film studios, said in Hollywood on Saturday, "American films tend to be unrealistic; they put too much emphasis on entertainment." He said all Soviet films were designed to tell a story with political undertones, and that "art is propaganda."

Where to go

• **Meet the Israeli :** —
Tourists invited to meet Israelis at home. Information at Government Tourist Office, Jerusalem, Tel Aviv, Haifa.

JERUSALEM

• **Zoo :** —
Jerusalem Biblical Zoo, 8-6.

• **Exhibitions :** —
New Exhibitions: 10 Years of Archaeological Activities, 1948-1958, Department of Antiquities, 25 Rehov Shlomo Hamelech, 9-1; 3-5.
Permanent exhibition of Jewish Ceremonial Art, 100 works of Jules Pascin (Bezalel Museum's Collection). Ludwig Schwerin, watercolours, gouaches and drawings. Paintings by Landau, of the Ecole de Paris. Woodcut Illustrations to Virgil, 1502 edition. Archaeological pieces from the Museum's collections. Samples of Primitive Sculpture. Bezalel Museum, 9-1, 2.30-5.
Oil paintings by Kalman Hack, Artists' House, 10-1; 4-6.
Oils, gouaches, watercolours and drawings by Heleh Barth, Hanna Holzmann: Artistic Creations Nora Art Gallery, 9 Maimon Ave., 10-1; 3-6.
Children's Paintings — pupils of Mrs. Tessa Rakosh. Artists House, 10-1; 4-6.

• **Tours** —
Hebrew University conducted tour in English, daily at 12 noon. New University Campus.
Spend a morning with Hadassah on a conducted tour starting at 9 a.m. Book for this tour by phoning 4061, Hadassah Club, Straus Health Centre.

• **Film Shows:** —
Israel Films daily, 11.30 Keren Hayesod Hall.

TEL AVIV

• **Restaurants**—
Italian specialities. Lunch, Dinner. Luky's Bar Restaurant, 3 Allenby Rd. First Class Italian menu at IL5. Phone 23782.

• **Theatre** :—
Habimah, "Cry, the Beloved Country," 8.
Ohel, "The Respectful Prostitute," 8.30.
Cameri, "Tonight We Improvise," Premiere, 8.

• **Exhibitions** :—
"Wiso on View." Wiso Tourist Club, 91 Rehov Hayarkon, 9-3
"Sculpture in Israel — 1957/1958." Tel Aviv Museum, 10-4.
Painters and Sculptors Gallery 26 Rehov Weizmann, 10-1 4-7
Paintings by David Labkovski, Artists Pavilion, 9 Rehov Alharizi, 10-1, 4-7.
Israel Sculpture 1957-58. Biblical Illustrations by Chabali. Tel Aviv Museum, 10-4.

• **Tourist Service** :—
Visit Hadassah Club, 80 Rehov Hayarkon, Tel 23229
Wiso Club, 91 Rehov Hayarkon, Tel. 26825, 8-2 p.m.

• **Z.O.A. House:** —
Tourist Service: 9 a.m.-9 p.m.

• **Israel National Opera:**—
"Nabucco," 8.30.

HAIFA

• **Tourist Service**:—
Hadassah Club, Youth Aliyah Offices, 22 Rehov Hshaluts, Tel 67905.

• **Exhibition:** —
Exhibition of Consumer Goods: fabrics, furniture and tableware. Industrial Design Exhibition Centre, Beit Hakranot 10-1, 4-7.

ASHKELON

• **Theatre** :—
Habimah, "Street of Stairs," 8.

COMING EVENTS

JERUSALEM

• Grand Hanukka Ball, Dec. 4: Holyland Hotel: patronage Mayor of Jerusalem.

EMERGENCY PHARMACIES

JERUSALEM: Batish, 8 Straus, 2913.

TEL AVIV: Geulah, 10 Allenby, 62275; Frankel, 28 King George, 23721; Ben Yehuda, 142 Ben Yehuda, 23535; Dr. Michlin, 112 Allenby, 63253; Sanitas, 83 Ibn Gvirol. **JAFFA:** Lariah, 72 Sderot Yerushalayim, 82893. **PETAH TIKVA:** Fishbein, 6 Hafetz Hayim. **RAMAT GAN:** Gramaah, 50 Bialik, 72238. **NATANYA:** Assuta. **REHOVOT:** Segal, 134 Herzl, 96-1228. **HOLON:** Brhut, Sokolow. **RISHON LEZION:** Strachilewitz.

HAIFA: Hamizrach, 87 Herzl, 3211.

EMERGENCY PHYSICIANS

JERUSALEM: Dr. Grunwald, 22 Bin-Nun, 62968. Dr. Hametri, 71 Bethlehem Rd., 61457. Dr. Kratka, 25 Abarbanel, 5067.

TEL AVIV: Dr. Har-Even, 35 Sheinkin, 25411; Dr. Eisen, 5 Shimshon, 26748.

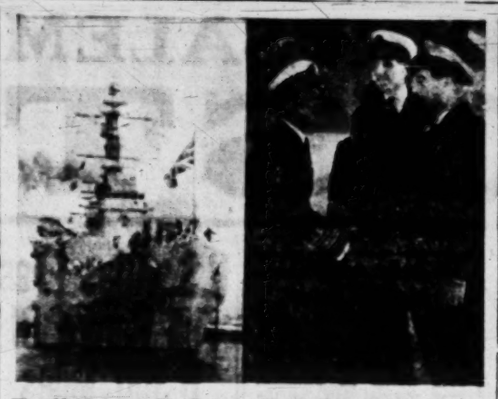

The H.M.S. Sheffield in Haifa Port. In the picture at the right, the D.C. Navy, Aluf S. Tankus (right) shakes hands with the ship's Commander, Capt. L.P. Bourke, Rear-Admiral R.A. Ewing, whose flagship the Sheffield is, looks on.

Photo by Tauber

Profile of a Fighting Ship

The H.M.S. Sheffield was built by Messrs. Vickers Armstrong Ltd. and launched by the Duchess of Kent on July 23, 1936, and commissioned in 1937. The ship's vital statistics are :

Displacement — 10,000 tons
Length — 180.3 metres
Beam — 19.5 metres
Draught — 6.4 metres.
GUNS: Nine 6" (152 mm.) guns in triple turrets. Each gun weighs 7 tons. The shell fired weighs 51 kgs. Eight 4" (102 mm.) guns in twin mountings. Eighteen 40 mm. close range anti-aircraft guns in single and twin mountings.
TORPEDOES: Six 21" torpedoes in sided triple mountings, having a range of ten miles under their own power.

The present complement is approximately 56 officers and 650 men. Centralized messing is operated in two dining halls converted from what was originally the starboard hangar.

H.M.S. Sheffield was the first ship of the name and was called after the city, with which she has had a long and honourable connection. The ship's crest of crossed arrows is part of the coat-of-arms of the Sheffield Town Trustees. Many of the ship's most treasured possessions are gifts from the city, while the fittings of stainless steel, for which the city is famous, have, no doubt, engendered the nickname of "Shiny Sheff."

The ship saw many famous actions, and she has in fact more battle honours than any other ship of her class.

The Bismarck episode in May, 1941, is perhaps the most outstanding, with her long pursuit and final destruction. For the rest of the year and most of 1942 she served in Northern waters with the Russian convoys. In the autumn of 1942 she was the sole cruiser escort for the North African landings. She took part again in the Russian convoys in 1943 and in the Battle of the Barents Sea, against a vastly superior enemy.

In the late part of 1943 she joined action against the Scharnhorst. She remained with the Home Fleet, during which time she took part in many attacks on the Tirpitz, and in July, 1944, she went to Boston, for a long refit.

She is now fitted with several modern devices to help her fight in areas of atomic radiation. Her bridge is enclosed, and she is fitted with a powerful pre-wetting system. Be-

On July 1 she was commissioned for General Service with the Home and Mediterranean Fleets, and spent her 21st birthday working up. During the autumn cruise and exercises, she carried the Flag of Flag Officer Flotillas, Home Fleet, and in January this year she sailed from Chatham to become the Flagship of the Commander-in-Chief, Mediterranean.

ON THE AIR

FIRST PROGRAMME
522, 249, 33.3 & 41.7 M.

News: Hebrew: 6.35 7.00 and 7.55 a.m., 1.30, 5.00, 7.00, 9.00 and 11.00 p.m.
English: 2.00 p.m. **French:** 2.15 p.m.

6.30 Religious Service (R). 6.37 Exercises. 6.47 Musical Clock (R). 7.17 Morning Melodies. 8.00 Close Down.

11.00 a.m. Popular Concert: Mozart: Symphony No. 38 in D ("Prague"), K. 504 (conductor: Rafael Kubelik); Lalo: "Namouna", Ballet Suite No. 2; Castelnuovo-Tedesco: Concerto for Guitar & Orch. (Soloist: Andre Segovia, Conductor: Thomas Shermann). 12.00 Woman's Programme. 12.15 Lunchtime Music. 1.00 Military Bands. Immigrants' Greetings. 1.45 Where-to-Go. 1.50 Light Music. 2.30 Close Down.

4.00 p.m. News broadcasts in Serbo-Croat, English, Swedish & Spanish. 5.05 Popular Songs and Melodies. 5.30 Oriental Music Request Programme. 6.00 Youth Corner. 6.30 Light Music, played by famous artists. 6.45 "Heroes." 7.20 "Let's Sing a New Song." 7.40 Sports. 8.00 Songs presented by Alan Rosenthal. 8.20 "Round Table." 8.50 Bible Reading: Melachim, Chap. 13 & 14. 9.15 Newsreel. 9.30 Concert by the Israel Philharmonic Orchestra. Conductor: Alfred Wallenstein. Soloist: Z. Francescatti (Violin): K.F.E. Bach: Concerto in D. for Orchestra. Walton: Violin Concerto. 10.20 "The World of the Modern Man." 10.50 "At the Piano" — H. Zomer. 11.00 Close Down.

SECOND PROGRAMME
422, 469, 293.7, 41.7 & 33.3 M.

IMMIGRANTS' HOUR: 6.00 Music for Sunday: Mozart: "Litaniae Lauretanae" in D, K. 195. 6.40 Tunes by E. Lecuona. 7.00 French. 7.30 Yiddish. 8.05 Mograbi. 8.15 News in Easy Hebrew. 8.30 Ladino. 9.00 Rumanian. 9.15 Hungarian. 9.30 Polish. 9.45 News in English. 10.00 Close Down.

ARABIC PROGRAMME
407 & 41.07 M.

Arabic Programme (including News): 6.30—7.15 a.m. 1.15—2.15 and 5.30—11.15 p.m. — Persian 5.15 p.m.

KOL ZION LAGOLA (33.3 M.)
Programme to South Africa: 6.30 News. 6.37 "Sunday Columit" — Walter Eytan. 6.45 "We Live Here."

Programme to the U.K.: 10.15 News. 10.22 "Sunday Column" — Walter Eytan. 10.30 "Land of the Bible."

ARMY PROGRAMME (48.4, 216, 225 & 235 M.): 6.30 Opening. 6.33 Songs. 7.00 News. 7.15 Sports. 7.30 "Hit Parade." 8.00 "Projector." 8.20 Classical Request Programme; Works by Auber, Waldman, Massenet & Tchaikowsky. 9.00 News. 9.15 Weekly Announcements. 9.45 Dance Music. 10.30 Close Down.

B.B.C. HEBREW BROADCASTS (13.80, 16.84 & 24.80): 7.15-7.45 p.m. News, News Talk, International Commentary, Sports, Round-Up.

MUSIC U.S.A. (19 & 25 M.): Voice of America: 9.00—11.00 p.m. Light Music & Jazz.

CYPRUS BROADCASTING SERVICE — English Programme (434 & 496 M.): 7.45 a.m. News. 1.30 p.m. News. 4.30 "The Disgraceful Business of Mrs. Goose." 7.00 News. 7.10 Books worth reading — talk. 7.20 Song Recital by K. Ferrier. 10.00 "Land of Mountain & Flood." 11.00 News.

TEL 2789 RADIO SERVICE
Radio
PHILIPS
Grundig
Telefunken
Models 58/59
Hi-Fi
Gramophones
Transistors
RADIO RIEBER
24 HECHALUZ ST. HAIFA
RADIO SERVICE TEL 2789

The only place on beautiful Mt. Carmel where you find —
★ *excellent Kasher food.*
★ *Private showers with hot and cold running water, and above all*
★ *a cosy homelike atmosphere.*
★ *all rooms centrally heated.*
SHULAMIT HOTEL
15 Rehov Kiryat Sefer,
Tel. 81461, HAIFA.

INBAL
Dance Programme
NEW PROGRAMME
Tonight: Mograbi, Tel Aviv
Tuesday, Dec. 2: Ramatayim
Wednesday, Dec. 3: Keren, Beershaba
Thursday, Dec. 4: Mograbi, Tel Aviv
Friday, Dec. 5: Hadar, Givatayim

Church Services

JERUSALEM

St. Paul's Church (Musrara Qr.): E.S., 5.30 p.m. H.C. as announced. Clergy: Canon H.R.A. Jones (Tel. 3713). Rev. J. Ayre (Tel. 51841).

St. Andrew's Church (Scots Memorial): M.S. 10 a.m. Minister Rev. W. Gardiner Scott. Vesper Service united with Y.M.C.A. at 6.30 p.m.

Catholic: 6 a.m. German Hospice Chapel. Languages: German, Italian, English, French. 7 a.m. Terra Sancta Chapel. Languages: English, French, German, Italian: St. Pierre de Sion (Ratisbonne): Languages: French, Arabic, English, German, Hungarian, Hebrew, Portuguese; 8 a.m. Jesuits Chapel (near King David Hotel) Languages: French, English, Italian. 9 a.m. Pierre de Sion. 10 a.m. Terra Sancta College.

Notre Dame de France (St. Paul's St.) M.S. 8 a.m. Languages: French, English, German, Italian.

American Gospel Church (Prophets St. near Bikur Holim): Morning Worship, 11 a.m. Midweek Prayers: Wednesday at 7.30 p.m. Minister L. F. Irish.

Christian Fellowship Vesper Service at Y.M.C.A. 6.30 p.m. Public Welcome.

Brethren (Jamil House, Talbieh): Breaking of Bread, Sunday: 9.30 a.m. Wednesday: Bible Hour, 7.30 p.m. Saturday: 8.30 a.m. Good News Hour.

Church of the Nazarene (St. Julian's Way): E.S. 7.30 p.m.

Bible Evangelical Mission (Pentecostal): 25 Hovevei Zion St. Sunday, 11 a.m. & 7.30 p.m. Wed., Fri. & Sat. 7.30 p.m. (Rev. Arthur Ransome).

Jerusalem Baptist Congregation (Opp. Gan Rehavia) Wednesday: Bible reading & Prayer, 6.30 p.m. Friday: E.S. 6.30 p.m. Saturday: Bible Study 10.30 a.m.

Seventh Day Adventists (Rehov Abraham Lincoln near Y.M.C.A.): 9.30 a.m. Sabbath School 10.45 a.m. Preaching & Worship; 4 p.m. Bible class.

Russian Orthodox Church (Russian Compound): Mass 8 a.m. (Russian).

Greek Orthodox Church (St. Simeon's, Katamon): Mass 8.30 a.m. (Greek & Arabic).

Assemblies of God Church, corner Mamilla & King George Rds. (Pastor: H. B. Pencovic): Sat. 9.30 a.m. Children's Service 3.30 p.m. Sun. Prayer Meeting 7.30 p.m. Wed. 7.30 p.m.

TEL AVIV & JAFFA

Immanuel Church (Anglican Episcopal) off 19 Eilat St.: H.C. 7.30 a.m.; M.S. 10 a.m. E.S. p.m. Minister: Rev. R.E. Adeney (Tel. 81459; P.O.B. 2773, Tel Aviv).

Church of Scotland (St. Peter's), Jaffa: M.S. 10 a.m. E.S. 7 p.m.

St. Peter's Church (Roman Catholic), near Clock Tower: 5 a.m. & 6 p.m. (Polish Sermon). Weekdays, 7.30 a.m.; Saturday: High Mass, 9 a.m. Confessions one hour prior to all masses.

Russian Orthodox Church (St. Peter's Church, Abu Kebir): Mass 9 a.m. (Russian).

St. Anthony Catholic Church Jaffa: Sunday Masses 8 & 10 a.m. 6 p.m. Languages: Arabic, French, German, English, Italian Spanish.

HAIFA

St. Luke's Church (Anglican Episcopal) Mountain Rd., near Vine St. H.C. 7.30 a.m.; M.S. 10 a.m.; E.S. 6.30 p.m. Chaplain: Revd. John Ryecart. (Tel. 2713; P.O.B. 1797).

The Scandinavian Seamen's Church 41 Meir St., P.O.B. 1305 Lutheran Service, 7.30 p.m. (Rev. Svend Erik Sorensen).

Russian Orthodox Church (St. Eliyah's Cave, Mt. Carmel): Mass 8 a.m.

Brethren (Bethesda Gospel Hall 59 Allenby Rd.): Sun.: Breaking of Bread, 9.30 a.m. (2nd & 4th Sun. of month, 6.30 p.m.); Gospel meetg., 5 p.m. Wed. Bible Study, 5 p.m. Prayer 6.30 p.m. Sat.: Bible study, 5 p.m. Languages: Hebrew, Arabic, English, Russian, German, etc.

St. Elias Greek-Catholic Church (Reh. Ein Dor corner Allenby): Masses, 6 & 10 a.m.; 6 p.m. (in Greek & Arabic).

St. Joseph Latin Church (14 Reh. Salesio): Masses, 7 & 8.30, 10 a.m.; 7 a.m. Stella Maris (Mt. Carmel): 7 & 9 a.m. (in Latin)

NAZARETH

Church of Annunciation (Greek Orthodox): Mass 8 a.m. (Greek and Arabic).

Baptist Church: Morning Service, 11 a.m. (Arabic & English); Evening Service, 7 p.m. (Arabic). Minister: D.L. Baker.

THE ISRAEL PHILHARMONIC ORCHESTRA
Concert Schedule for Week Nov. 30 — Dec. 6:
Subscription Concert No. 3
Conductor:
JEAN MARTINON
Soloist:
GLENN GOULD (Piano)
TEL AVIV
Mann Auditorium
at 8.30 p.m.
TONIGHT, Nov. 30 — Series 1
Mon. Dec. 1 — Series 2 — Workers
Wed. Dec. 3 — Series 3
JERUSALEM
Binyanei Ha'ooma
at 8.30 p.m.
Thursday, Dec. 4
Payment of Second Instalment on Subscription Tickets in Tel Aviv starting TOMORROW, DEC. 1, until Dec. 31.
Subscribers are kindly requested to make payment early — at I.P.O. Offices, Mann Auditorium, 2nd floor (entrance Rehov Disengoff), daily 10-1, 4-6; Fridays: 10-1.
Subscription Voucher to be presented.
Payment may also be made by cheque (P.O.B. 11292). Cheques or postal orders to be made out to order "The Israel Philharmonic Orchestra". Voucher to be enclosed, and 250 Pruta added for registered dispatch of ticket.

Prizes for Those Who Can Afford to Save

Jerusalem Post Reporter

TEL AVIV. — A special savings week opens in all branches of the Israel Discount Bank this week when gifts will be awarded to those who open savings accounts.

In an effort to encourage savings, the Bank will present anyone who opens an account of IL250 to IL500 with a gift ranging from a book of reproductions to silver-plated teaspoons. However, those who only put away IL100 to IL250 will be awarded a ballpoint pen. Under IL100 there are no prizes.

There are more valuable prizes for IL500 accounts, and a choice of an alarm clock, a set of tableware cutlery and a Massada art book for the IL1,000 category.

The sums can be withdrawn at any time, on 30 days' notice. The interest rises from three per cent in the first year to six per cent after three years, so that anyone who leaves his savings in over a five-year period will take out 133.5 per cent of the original sum.

METAL. — A process to manufacture foamed metal lighter than cork or balsa wood and capable of floating on water has been developed by a Madison, Wisconsin, company. In the process bubbles of air are trapped within the structure of aluminium.

LYDDA FLIGHT SCHEDULE

ARRIVALS: El Al 422 from Munich and Vienna at 0655. El Al 406 from Istanbul at 1630. Air France 193 from Tokyo, Manila, Saigon, Rangoon, Karachi and Teheran at 1750. El Al 210 from New York, Paris and Rome at 2355. Swiss Air 332 from Zurich and Athens at 0055 (Monday).

DEPARTURES: T.W.A. 723 to Athens, Rome, Zurich, Frankfurt and New York at 0845. El Al 405 to Istanbul at 0900. B.E.A. 129 to Athens, Zurich and London at 0920. Alitalia 499 to Rome at 1200. El Al 201 to Athens, Zurich, London and New York at 1500. Air France 193 to Rome and Paris at 1850.

Cinemas

JERUSALEM

3.30, 6.45, 9.45

ARNON: Twilight for the Gods.
EDEN: Raintree County.
ORNA: The Bravados.
ORION: The True Story of Lynn Stuart
OR GIL: Liebe.
RON: The Jewess.
SEMADAR: Love in the Afternoon.
TEL OR: Une vie.
ZION: Cargaison blanche.
EDISON: Sissi (2 Tell).
STUDIO: Summer Time.

TEL AVIV

3.30, 7.15, 9.15

ALLENBY: Robinson soll nicht sterben
ARMON DAVID: Montparnasse 19.
CHEN: In Such A Night.
EDEN: The Rich Walter.
ESTHER: Les Girls.
GAT: Wuthering Heights.
MAXIM: Sisters (Ordeal).
MIGDALOR: The Bigamist.
MOGRABI: The Bridge on the River Kwai.
OPHIR: The Sad Sack.
ORION: No Time for Sergeants.
PEER: Herr Ueber Leben Und Tod.
SHDEROTH: Hannesi.
TAMAR: The Great Dictator.
TCHELET: Guys and Dolls.
TEL AVIV: The Barbarian and the Geisha.
YARON: Ewiger Walzer.
ZAMIR: Aphrodite.
ZAFON: Othello.

HAIFA

3.30, 6.45, 9

MORIAH: Fuhrmann Henschel.
ARMON: Battle of the V.I.
EN DOR: Don't Tell Anyone.
ORLY: The Desperate Hours.
AMPHITHEATRE: Count Five and Die.
ORAH: Maigret sets a Trap.
PEER: The Bridge on the River Kwai.
ATZMON: Dangerous Youth.
GAL OR: Town on Trial.
MAY: Until They Sail.

Wanted
Furnished Apartment
3 to 3½ rooms,
North Tel Aviv.
Write : P.O.B. 1630, Tel Aviv.

A Real Bargain
Physician selling his 2½-room flat, ground floor, 168 Rehov Ibn Gvirol. Built-in cupboards and library. Telephone. Immediate occupancy. May be inspected every day after 4 p.m., or by appointment, Tel. 28501, Tel Aviv.

EXPERT
in
RUBBER PRODUCTS
and the manufacture of
RUBBER BOOTS
15 years' experience,
SEEKS EMPLOYMENT,
Prepared to work abroad as expert.
Please write: "Expert", P.O.B. 145, Natanya.

The Mishkin Family of Caracas visit the General Israel Orphans' Home for Girls, Jerusalem

On November 6 Mr. and Mrs. Jacob de Mishkin of Caracas, Venezuela, visited the New Building of the above Home.

The Mishkins are a most honoured and influential family well known for their munificence not only in their own country and elsewhere but particularly in Israel where their liberal support is being given with full measure.

This was the second visit of the Mishkin family to the General Israel Orphans' Home for Girls. In July '55, Mr. and Mrs. Mishkin and daughter Aida had visited the old rented building of the Home in the Jaffa Road and, following the directors' invitation, were shown the construction of the New Building which was then nearing completion. They were at that time deeply impressed to see the magnificent new building being completed and on the spot Mr. Mishkin presented his wife with the gift of a "Room" (in the Hospital) to be called in her name.

On their present visit they were most heartily welcomed by the administration and the children. They were delighted to see the completed room in the hospital wing of the Home and at the reception held in their honour the distinguished guests distributed chocolates and candies to all the children besides giving a most liberal further donation towards the upkeep of the Home.

The guests will again be present at the Home during the Hanukka Festival to see the Hanukka performance of the children assisted by the children's own orchestra.

(Advt.)

In winter as in summer, large selection of comfortable, elegant models of
"LESTRA" Shoes
LOEWI,
Haifa, Central Mt. Carmel.
STOLBERG
Jerusalem,
7 Rehov Ben-Yehuda.
MIKULINSKY Ltd.,
Tel Aviv, 45 Allenby Rd.

THE PRUDENTIAL
Assurance Company Ltd.
FIRE
ACCIDENT
MARINE
JERUSALEM
TEL AVIV HAIFA

Your Curtains
will be removed, laundered, stretched and rehung.
Curtain and interior decoration
Superior workmanship.
M. GRUENWALD
34 Rehov Pevsner,
Tel. 2480, Haifa.

V&S
"AMBASSADOR OF GOODWILL"
Gift-Boxes of ORANGES
For orders, apply to:
EMILE VISSER & P. SHILLER LTD.
15 Rehov Ahad Ha'am,
Tel. 62451, P.O.B. 2119,
TEL AVIV.

BEDEK AIRCRAFT LOD
Required:
QUALIFIED AERONAUTICAL ENGINEER (BS or MS) Experience in A/C Structures and Stress Analysis. Good scientific background—3 years (min.) specialized experience (on drawing board). Languages important (English). Supervisory experience desirable.
AERONAUTICAL ENGINEER (BS) with min. 3 years experience in A/C repair. Must be capable of making repair drawings, including stress analysis. Shop experience required. Some knowledge of airworthiness requirements very desirable. Languages important (English).
ONE SENIOR TECHNICIAN (not necessarily an engineer) with all-round technical experience and good knowledge of languages (mainly English). Must have knowledge of A/C hardware.
SENIOR AERONAUTICAL ENGINEER with much experience in Airworthiness Regulations. Knowledge of languages essential (English, French).
EQUIPMENT ENGINEER with experience in A/C auxiliary power systems, Hydraulics, Pneumatics, etc., engine accessories, instruments, etc. Aeronautical or Mechanical Engineering background.
EQUIPMENT ENGINEER with experience in A/C electrical systems, accessories, instruments, radio, etc. Electrical Engineering background.
MECHANICAL AND PRODUCTION ENGINEERS with practical industrial experience of 5-10 years, especially in machining. Knowledge of languages: Hebrew, English (or French).
MECHANICAL TECHNICIAN with good experience in machining and job time estimation. Knowledge of languages: Hebrew, English (or French).
Please apply: Personnel Department, Sunday, Tuesday and Thursday between 8-11 a.m.

Classified Advertisements

Published on Sundays, Wednesdays, Fridays
Accepted at all JERUSALEM POST advertising offices
JERUSALEM: 9 Rehov Hahavatzelet
TEL AVIV: 52 Rehov Nahlat Binyamin; 15 Rehov Frishman (Barth Sweet Shop)
HAIFA: 84 Rehov Herzl; Sifri's Bookshop, Central Carmel; Hadar Bookshop, 15 Rehov Herzl; Dr. Flegel's Bookshop, 26 Rehov Keren Kayémet, Kiryat Bialik.
Advertisements also accepted through all recognised agencies

Where to Stay

TEL AVIV

Park Hotel 75 Rehov Hayarkon, Tel. 23208. Centre of Tel Aviv on the Sea Shore. Comfortable rooms, with telephone, hot and cold water, private bath and shower, excellent Kasher Cuisine, Bar, Music nightly.

HAIFA

French Carmel Hotel, 4 Rehov Yeshayahu, Tel. 2088, Haifa. Furnished rooms for longer stay available.

Antiques-Arts

OLD COINS—Curiosities bought "Better Stamps," 53 Rehov Herzl Haifa.

Dwellings

2½-ROOM furnished flat, German Colony, to let immediately for three months. Gas, refrigerator, boiler. Phone 63899, Jerusalem.
3-ROOM flat wanted in Rehavia or Talbieh. Phone 4714, Jerusalem, until 10 a.m. or evenings.
FURNISHED 3-room flat to let for about one year, from middle of January. Falk, 55 Rehov Tchernikhovsky, Rassco, Jerusalem, 7-8 p.m.
TO LET: nicely furnished room in Tel Aviv, to single person. References required. Tel. 24445, (8 to 9 a.m.).
TO LET elegant rooms. Separate entrance, excellent service, opposite Dan Hotel. Phone 23428, Tel Aviv.
TO LET: furnished room, separate entrance: Rehov Weizmann, Tel Aviv. Apply No. 2665, P.O.B. 1125, Tel Aviv.
TO LET nice room on Mt. Carmel for single gentleman. Employee preferred. Information through Tel. 81357, Haifa (between 2-3 p.m.).
TO LET furnished room, separate entrance, Kleinman, 12 Weizmann Blvd., Mezzanine, over "Zorchaniah," corner 170 Rehov Arlosoroff Tel Aviv (12-8).

Gifts—Souvenirs

GIFT boxes of citrus fruit to relatives and friends in Europe. Particulars: Export Co. Ltd., 3 Rehov Levontin Tel Aviv. Phone 63006. Lion Tours 5 Rehov Har Sinai. Phone 64558, Tel Aviv.
ORANGES, grapefruit, for export, presents for Europe. "Transorient," 2 Rehov Har Sinai; 53 Nahlat Binyamin, Tel Aviv, Tel. 66979, Haifa: 35 Rehov Hanamal 12 Rehov Bialik, 6 Rehov Herzl, Jerusalem: 13 Rehov Ben Maimon, 18 Rehov Hamelech David.

Lessons

LEARN to dance in 5 lessons by "Sami," 26 Keren Kayemet Bl

Mizrachi Women's Organization of America
invite you to tour their projects and visit their tourist clubs at:
TEL AVIV: 16 Dov Hos Tel 20187
JERUSALEM: 60 Rashi Tel 2046
HAIFA: 25 Arlosoroff Tel 62251

Today's Postbags

The Weather

FORECAST: Partly cloudy, occasional light rain in north.

Weather Synopsis: Shallow low to west of Cyprus.

	A	B	C	D
Mt. Cana'an	40	10	15	14
Tiberias	59	14	21	20
Haifa Port	37	12	22	22
Natanya	58	11	23	22
Tel Aviv Port	54	11	19	20
Lydda Airport	37	8	23	23
Jerusalem	28	13	20	18
Beersheba	35	8	21	21
Sdom	25	10	25	25
Eilat	12	10	25	25

*A) Humidity at 8 p.m. B) Minimum temp. C) Maximum yesterday. D) Maximum temp. expected today

ARRIVALS

Mr. James Martin, director of the Department of Commerce and Industry of the Kenya Government, from Cyprus, for a fortnight's stay in Israel, en route to Kenya.

Mr. Mitchell Sviridov, president of the AFL-CIO in Connecticut, as guest of the Histadrut.

Dr. Menahem Kahana, Israel representative at the European office of the U.N., for a three-week holiday in Israel from Zurich, (by El Al).

Mr. Aaron Rosenfeld, the shipping agent, from Paris where he participated in the congress of Skal clubs (by Olympic Airways).

Miss Lucy Gilboa, upon completion of a two-months' Wizo tour of Portugal, France and Switzerland, (by El Al).

DEPARTURES

Mr. Oved Ben-Ami, for Cyprus, to spend the week-end there upon the invitation of the Island's Governor, (by Cyprus Airways).

Mr. Y. Pelled, Managing Director of the Palestine Electric Corporation, for Europe, on company business.

Mr. Ephraim Ilin, General Manager of Kaiser-Fraser, for a month's tour of East and West Africa (by El Al).

Mr. Uri Avneri, editor of "Haolam Hazeh," for a six-week visit to the U.S. on behalf of the magazine and the Semitic Action movement, (by El Al).

POLICE HAVE instituted a nation-wide search for a 24-year-old convicted housebreaker, Yehezkel Haltzi, who managed to escape on Friday seconds after Judge A. Yoran sentenced him to two years in the Tel Aviv District Court; he managed to run away when his wife began to scream hysterically threatening to throw their infant daughter upon the floor. Police rushed over to prevent this and to eject the screaming woman from the Court.

• • •

TEN BRITISH soldiers arrived from Cyprus at Lydda Airport on Friday by Cyprus Airways to spend a ten day holiday in Israel.

• • •

40 IMMIGRANTS from East Europe arrived on Friday by El Al.

• • •

ON SUSPICION of stealing 25 signed cheques totalling IL5,000, Armand Toledano, 20, of Tel Aviv, was ordered remanded for seven days on Friday by the Tel Aviv Magistrate.

• • •

THE STATE Controller's Office has sent special directives to all auditors auditing the books of government-owned corporations, in accordance with the requirements of the State Controller's Law, 1958.

Canadian Pianist Here for Concerts

TEL AVIV. — Canada's most famous pianist, Mr. Glenn Gould, arrived here on Friday morning for a series of appearances with the Israel Philharmonic Orchestra under the baton of Mr. Jean Martinon. Mr. Gould is to play the Beethoven 2nd piano concerto at the Orchestra's 3rd subscription series, which opens here Sunday night.

The soloist brought with him his specially constructed low piano stool without which he never travels.

Glenn Gould, who has achieved international celebrity by 25, graduated from the Toronto Music Conservatoire at 12 with the highest standing in Canada, the youngest musician ever to do so. He comes to Israel after a European tour and is accompanied by his personal manager, Mr. W. Homburger.

THANKGIVING. — Blizzards cut across the American Middle West and the east coast, blocking highways and causing many road accidents, as the Thanksgiving holiday reached its halfway point, with the holiday accident death toll 215 by early Saturday.

Y. Horpy (Chizik) Dead at 51

Yitzhak Horpy (Chizik), the Israel Consul in Chicago died of a stroke in Chicago on Friday. He was 51. He is survived by his wife and two children.

Chizik's long career of public service was completely in keeping with the traditions of his illustrious family which from its earliest days in Ottoman Palestine provided the *Yishuv* with sons and daughters whose adventurous lives were wholly devoted to the cause of Jewish settlement. His sister, Sarah, was one of the martyrs who fell with Trumpeldor at Tel Hai in 1919, and his brother Ephraim fell in the defence of Hulda in the riots of 1929. Chizik himself was born in Sejera, one of the earliest Jewish settlements in Galilee.

Yitzhak Horpy

He studied at the Herzliya Secondary School and in 1927 went on to the University of Chicago and then to London University where he studied under the lat. Harold Laski. It was while in London that Chizik first realized the importance of airpower for the future Jewish State and after first qualifying as a pilot, succeeded in persuading the late Pinhas Ruttenberg to advance funds for the purchase of a plane in 1934 which he flew from England to Prague, where the Zionist Congress had then convened, in a vain attempt to win support. Chizik continued his interest in flying after his return home and was one of the first to urge the setting up of a flying school in Palestine to train a cadre of young Jewish pilots who would serve the Jewish State when it would be established.

Government Service

In 1935 Chizik entered the Mandatory public service. His first post was as District Officer in the notoriously anti-Jewish Tulkarm District. He was transferred to Natanya following the outbreak of the Arab Revolt in 1936 and was successively District Officer in Jerusalem in 1939 and in Tel Aviv in 1945.

After the establishment of the State and the capture of Jaffa, he was appointed Military Governor of the former Arab town in June, 1948, and shortly after in July, he took over as Director General of the Ministry of Police with the job of helping to lay the foundation for the police force.

Chizik served successively as head of the Negev Authority, Manager of the Tel Aviv Port, Director of the Planning Authority, Manager of the Kiryat Gat and Lachish Region Project from its earliest days.

In 1957 he joined the Foreign Service and was appointed Charge d'Affaires in Liberia, and from there went on to Chicago as Consul in September of this year.

His son, Shmuel, celebrated his *Bar Mitzva* in Chicago two months ago, and his daughter, Adna, is 16.

Philip Williams, British Zionist, Dies

The community of immigrants from English-speaking countries has suffered a grave loss in the death of Philip Williams at the age of 61.

Philip Williams was born at Stockport, England, and studied at the Manchester University where he helped found and develop the University Zionist Federation. After graduation, he volunteered to serve in the meagre and underpaid ranks of Zionist officialdom. He first worked with the Jewish National Fund and afterwards was national organizer for Zionist youth.

He left that task to join a large commercial firm where his abilities brought him to the top ranks, but not for one single moment did he cease to serve the cause of Zionism. He made the well-being of English *kalutzim* his special task. He and his wife, a prominent leader of WIZO, laboured for years to develop the agricultural training centres and later the kibbutzim in Israel with members from English-speaking countries.

He never looked upon his work from the purely collective angle, every *halutz* was an individual to him and could come and unburden himself and receive comfort and help.

On his retirement three months ago, he transferred his assets to Israel and began to build his house to realize his lifetime ambition of settling here, where he already had a son and daughter. But he was not fated to enjoy the Promised Land. He fell ill on board the ship which brought him here and died after three months of uncomplaining suffering.

Those who will mourn him and miss him are many, specially the members of the kibbutzim to which he devoted so many years. *M. R.*

Sajah M. Ticho, M.D. Karl E. Ticho, M.D.
nee Swarthenberg

MARRIED

Chicago, November 20, 1958.
7456 S. Shore Drive, Chicago 49, Ill., U.S.A.

We regret to announce the death on Friday night of our beloved husband and father,

PHILIP WILLIAMS

at the age of 61

The funeral will leave the Beilinson Hospital, Petah Tikva, at 2 p.m. today (Sunday).

DEEPLY MOURNED BY HIS WIFE, BESSIE, AND HIS CHILDREN, RUTH AND LOUIS. Ramat Gan.

Burmans Come To Study Here

Jerusalem Post Reporter

LYDDA AIRPORT.—A group of 56 Burmese Army officers and men, some with their families, arrived here on Saturday to start a year's intensive training in cooperative settlement methods which they hope to introduce into Burma. The group arrived aboard a specially chartered B.O.A.C. plane.

The guests were greeted at the airport by the Burmese Minister, U Tin Maung Gyi, who told reporters that Burma intended to establish a chain of border settlements to be founded by Army veterans, and it was felt that the labour settlements in Israel were closest to Burmese ideals and way of life.

The members of the group, who are guests of the Government and of the Histadrut, will spend their first month studying basic Hebrew at an *ulpan* in Natanya and will then be divided among several settlements for the remainder of the year.

They were met at the airport by representatives of the Foreign Ministry, the Ministry of Defence, the Histadrut and the Jewish Agency.

Governor of Tennessee Here on Private Visit

LYDDA AIRPORT. — Governor Frank G. Clement of Tennessee arrived by air on Friday morning for a six-day private visit as a guest of the Government. Together with Mrs. Clement and Mr. and Mrs. James Barnette, (who are accompanying the Governor) Mr. Clement spent the first two days of his visit touring the northern part of the country and is due in Jerusalem on Sunday (today) for talks with Prime Minister Ben-Gurion, Foreign Minister Golda Meir and senior Government officials.

On Monday, he will address a public meeting in Tel Aviv under the auspices of the Israel-America Friendship League.

Mr. Clement, who has been Governor of Tennessee since 1953 and, at 38, is one of the youngest Governors in the U.S., is also to tour the Old City of Jerusalem and will visit Rome, Stockholm and Moscow before returning home.

On his arrival at the Airport, the Governor, who has been a Sunday-school teacher for many years, said that he had long been a student of Israel affairs and followed with keen interest the country's development since its establishment. "I am intensely interested in this new democratic country and want to see as much as possible so that I can discuss Middle East problems intelligently on my return," he added.

Tel Aviv Reassigns City Traffic Cops

Jerusalem Post Reporter

TEL AVIV. — Basic reforms to be introduced shortly in the organization of the Tel Aviv police district were outlined by Mr. Amos Ben-Gurion, chief of the Tel Aviv district, at a press conference here on Friday.

Each constable will be responsible for patrolling, keeping order, regulating traffic and preventing accidents on his beat, and the system of having special traffic constables will be abolished in the city.

Mr. Ben-Gurion said that under the changes, the patrols would be extended. Rural areas under the district command which are not at present visited by police except in case of special need, and which are not patrolled by squad cars engaged in traffic duties will now have their own constables; policemen hitherto will be available for this job.

Tel Aviv will be divided into 11 regions and 110 subdivisions. All investigations will be taken over by the district headquarters, and the 11 regional police headquarters will be mainly responsible for traffic control and the prevention of accidents. Several small regional headquarters will be abolished. The number of patrol constables would be reduced from 551 to 381, while the number of mobile vans will be increased from seven to 11 and motor-cycle patrols from 10 to 18.

Police Must Expel Joanovici: Bar Yehuda

Jerusalem Post Reporter

HAIFA. — The Minister of Interior, Mr. Israel Bar-Yehuda, said here on Friday that he had ordered that Joseph Joanovici be expelled from Israel. It is now up to the police to carry out the order, he said.

The spokesmen of the Northern District Police Headquarters and of National Headquarters said they knew nothing of any instructions to deport Joanovici.

The French police have asked for his extradition as he is wanted in Paris to answer charges of financial irregularities.

Piradello Play At Cameri Tonight

TEL AVIV. — The premiere will take place here on Sunday evening (tonight) of Pirandello's "Tonight We Improvise," directed by the French guest producer, Marcel Lupovici.

The Cameri Theatre is still playing "Look Homeward Angel," and "The Rape of the Belt" before packed houses at its Nahmani Street theatre.

Charred Remains of an army supply truck which caught fire and was completely destroyed on the Hartuv-Beit Guvrin road on Friday. All the non-metal parts of the truck including the tires were completely consumed in the intense heat of the fire. (Photo by Braun)

Army Truck Catches Fire, Passengers Escape Unhurt

Jerusalem Post Reporter

An army supply truck caught fire and burned out on the Hartuv-Beit Govrin road at noon on Friday. The driver and three passengers escaped uninjured.

The World War II-type, 10 wheel, G.M.C. truck and the equipment it was carrying, were set afire by a piece of camouflage netting that was ignited by a hot exhaust pipe.

The blaze, fed by several cans of kerosene aboard the truck and the fuel in its petrol tank, blocked traffic on the road for more than two hours.

A part of the equipment was saved by the soldiers, who doubled as firemen. They put out the flames which had spread to a nearby field and burned down a telegraph pole, which was repaired within a few hours.

New Management For Even Vasid Appointed

Post Labour Correspondent

TEL AVIV. — The Building Division of Solel Boneh on Friday appointed a new eight-member management on the Even Vasid quarrying concern here.

Even Vasid's former Managing Director, Mr. Benyamin Kav-Venoki, who resigned from the Solel Boneh management after the recent reorganization, has not been included in the new management.

In a statement here, Solel Boneh's building division explained that Mr. Kav-Venoki refused to take part in meetings of the Building Division management and of the Board of Directors of Solel Boneh which were called in connection with Even Vasid's organizational problems.

The members of the new management are: Messrs. Yosef Even, Avraham Zarmi, Moshe Tassman (of Ahdut Ha'avoda), Haim Marinov, Israel Ratner and Zvi Rechter. Two representatives of the technical and workers staff will be co-opted shortly.

THE FOREMAN *supervising the building of the "Orot" cinema at Ra'anana, Mr. Yehuda Shvabsky, thought he heard hail drumming on the roof of the near-completed structure early on Friday morning, stepped outside to see whether the weather had suddenly changed, and narrowly escaped with his life when the 450 square-metre roof fell in, destroying seats and other fittings in the auditorium. There was no one inside at the time. An inquiry was opened by the contractors and engineers to determine the cause of the collapse.*

ORION CINEMA, Tel Aviv
ANDY GRIFFITH
in the laughiest, happiest best seller ever screen
No Time For Sergeants
at 3.30, 7.15, 9.15

A-G Charges Press With Contempt of Court

ASHKELON. — The Attorney General, Mr. Haim Cohn, declared at a public meeting on Friday that he had already issued orders that strong steps be taken in future against persons guilty of contempt of court and of attempting to influence or mislead a court.

Mr. Cohn made his statement in reply to questions concerning the publication of the name of Aharon Cohen, — who is charged with espionage, — despite the fact that a Magistrate had ordered his identity kept secret.

In answer to a question whether he intended charging the head of the "Shin Bet" (Security Services) with contempt of court because he had given interviews to the press concerning Aharon Cohen, the Attorney General said that all the papers without exception who had printed Cohen's name had broken the law and not only the head of the Shin Bet.

Mr. Cohn denied that the Cabinet had ever considered proposing a special law to limit freedom of the press, but added that the press bore a responsibility for many of the recent embezzlements because of its detailed and all too accurate descriptions of such cases. *(Itim)*

We have started Packing
ACT TODAY
Toys, dolls and contributions still short of the mark.
HANUKA TOY FUND

Israel Rotarians Greeted by Nehru

TEL AVIV. — The Israel representatives to the Asian Regional Rotary Conference, Mr. Wellesley Aron and Dr. W. Cegla, were greeted by Prime Minister Nehru at a reception for the conference delegates in Delhi last week.

This was revealed in a cable from Mr. Aron which was read out at Thursday's meeting of the Tel Aviv Rotary Club by President P. Manham, who also reported that Dr. Cegla's address to the 3,000 delegates from 24 Asian countries had been widely acclaimed as the most important contribution to the conference's discussion of international relations.

Tiberias Hot Springs Season Opened

TIBERIAS. — The bathing season at the Hot Springs here was officially opened on Friday.

Journalists and about 200 representatives of workers' committes and public bodies received invitations to the opening ceremony and spent the weekend in Tiberias as the guests of the Municipality, the Hot Springs management, the Hotel Owners' Association and the Arkia and Eshed corporations.

All bathers except Kupat Holim members will henceforth have to have a medical check-up before being permitted to take the baths. This follows a decision of the springs' management, made on the advice of a specialists' committee of the Medical Association, to avoid any damage to health. Patrons will, however, be permitted to take two baths without previous examination, provided the temperature of the water does not exceed 37 degrees C.

Haifa Hapoel Beat Petah Tikva, Jaffa Maccabi Drew with Haifa

PETAH TIKVA.—The central game in Saturday's National Soccer League matches was Hapoel Haifa's win over Hapoel Petah Tikva 2:1 at Petah Tikva. The Haifa team were in top form, and it was only due to the stubborn play of Wissoker, the home team's goalkeeper, that prevented Haifa from achieving a higher score.

Five thousand spectators turned out to see Haifa's centre half, Ben David, the star player on the field, with Tchalkovski, the centre forward, also playing an excellent game.

Hapoel Tel Aviv drew 0-0 with Hapoel Jerusalem on the Jaffa Hapoel ground, before 6,000 fans. Also at Jaffa, Maccabi Tel Aviv trounced Petah Tikva Maccabi 4:0 with all the goals scored after the interval. Maccabi Natanya also won a surprise 3:0 victory over Betar Tel Aviv.

NATIONAL LEAGUE STANDINGS

	Games	Points
Maccabi Tel Aviv	2	3
Hapoel Jerusalem	2	3
Maccabi Haifa	2	3
Maccabi Jaffa	2	3
Hapoel Haifa	2	3
Hapoel Ramat Gan	2	2
Hapoel Petah Tikva	2	2
Hapoel Tel Aviv	2	2
Betar Tel Aviv	2	1
Hapoel Kfar Saba	2	0
Maccabi Petah Tikva	2	0

DIVISION 1 RESULTS

Bnei Yehuda Tel Aviv: Hakoah Tel Aviv, 1:0; Betar Jerusalem: Maccabi Hadera, 4:1; Maccabi Rehovot: Maccabi Sha'arayim, 3:1; Hapoel Mahane Yehuda: Hapoel Afula 2:0; Hapoel Kiryat Haim: Shimshon Tel Aviv 3:0; Hapoel Hadera: Hapoel Rehovot 4:0.

J'lem Betar Beats Hadera Maccabi

Jerusalem Betar beat Hadera Maccabi by 4-1 after a draw in the first half (1-1). Four thousand spectators watched the game at the Y.M.C.A.

Hadera Maccabi stood up against Betar's strong attacks only in the first half. They were also the first to score in the 6th minute through Hozen. Betar equalized only after the 26th minute.

In the second half, Betar had complete control of the ground. The visitors were saved from a more disastrous defeat by their goalie Yopan who was in excellent form. *M.P.*

EILAT CHESS MATCH

EILAT. — The Chairman of Eilat's Local Council, Mr. Hanoch Nenner, was one of three chess players who drew with English Chess Master R. Wade in a simultaneous game with 30 opponents which was held here on Thursday evening.

Wade won 20 out of the 28 games losing five and drawing three.

HAIFA. — Jaffa Maccabi surprised some 6,000 spectators by drawing with Haifa Maccabi 2:2 in a National League football game at the city Stadium on Saturday. At half-time the guests were actually leading 2:0.

Jaffa's inside right Bachuss and centre forward Ashkenazi scored the first two goals in the 33rd and 35th minutes respectively, and the Jaffa team set the pace throughout the first half.

An 11-metre penalty kick expertly shot home by outside right Hardy helped the home team to narrow the gap to 2:1. Haifa's inside right Almani equalized in the 63rd minute.

The standard of play was poor and fouls abounded, with referee Y. Rosenbaum doing little to check offenders.

Other Haifa results:

Haifa Maccabi Reserves v Jaffa Maccabi Reserves 2:0. A League: Kiriath Haim Hapoel v Shimshon Tel Aviv 3:0. B League: Acre Hapoel v Kfar Ata Hapoel 2:0.

New Lathe Boosts Bruce Box Production

The Minister of Commerce and Industry Mr. Pinhas Sapir, on Friday pressed a button to inaugurate a new Jackson lathe at the Ta'al factory at Kibbutz Mishmarot, the introduction of which means that it will be possible to complete all stages of Bruce Box production in this country.

The lathe is able to slice huge trunks into wooden panels three ways at once — in length, width and thickness — with an accuracy of up to one tenth of a millimetre. Hitherto, the wooden panels have been imported and only assembled in Israel.

The Ta'al factory, which employs about 560 workers, is a joint venture of Kibbutz Mishmarot, Ihud Hakvutzot veHakibbutzim, the Sacharov Brothers and Mr. Joseph Boxenbaum, of the U.S.

Three and a half million Bruce Boxes will be supplied this year to the Citrus Marketing Board and the Ministry of Commerce and Industry has approved the import of machinery for the production of eight million boxes next year.

DIESEL. — A leading Japanese heavy machinery maker, the Hitachi Works, has announced it has formally concluded a contract with the National Railway Corp. of the U.A.R. for a total of 350 Diesel-engined cars destined for Egypt.

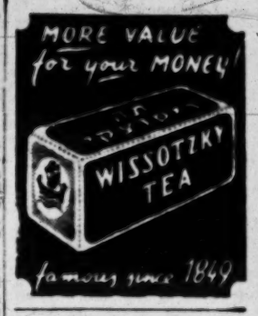

Ohio Children Help Toy Fund

Jerusalem Post Reporter

Three half-ton packing cases filled with toys for *The Jerusalem Post* Toy Fund, left the Kishon Port Friday 24 hours after they had been loaded off the m.v. Strib, a Danish ship, in a whirlwind operation that had the full cooperation of the Customs Authorities, the Port Management, Port Police and all workers.

The toys are the gift of children from Cleveland, Ohio, and were collected by the Cleveland Chapter of the American Jewish League for Israel. Newspapers, weeklies and three Cleveland radio stations cooperated in making the campaign a success. A furniture mover gave his truck to pick up the toys, an auto service their garage for packing, three packing cases were donated and 15 members of the group spent a whole Sunday from 8 a.m. to 10 p.m. sorting and packing the toys in cartons.

Money was also raised by the League to cover packing expenses. Mr. William B. Goldfarb, who was the organizer, reports that "this is the most gratifying project we ever worked on."

The packing of Toy Fund gifts starts today in the three towns, and donors are asked to rush their gifts to all collection centres. Distribution starts on Wednesday.

Toy Fund contributions received on Friday reached IL.187, bringing the total to IL7,057,482.

WANTED
First-Class
Salesman/lady
with knowledge of book business and suitable education
for
Steimatzky's Bookshop
in Tel Aviv.
Please phone 67967.

THE FRENCH FOREIGN MINISTRY
Les Services Culturels de l'Ambassade de France
and
BARUCH GILLON, Impresario
present,
under the distinguished patronage of the
Ambassador of France, M. P.E. Gilbert
for the first time in Israel
LES BALLETS AFRICAINS DE KEITA FODEBA
30 dancers, vocalists and instrumentalists
FOR 6 DAYS ONLY
at the Ohel Shem Hall, Tel Aviv
from Saturday, Dec. 20, 1958 to Saturday December 27, 1958
Single performance daily at 8.30
Two performances Saturday, Dec. 27, 1958: 6.30, 9.15
Matinees at 4 p.m. on Tuesday, Dec. 23 and Thursday, Dec. 25
THIS COMPANY IS A GENUINE EXPONENT OF NEGRO FOLKLORE, WHETHER IN ITS INTERPRETATION OF THE "TAM TAM, THE GUITAR, OR JAZZ.
Sale of tickets begins on Tuesday, December 2, at Kanaf, 83 Allenby Road, Radio Union, 116 Rehov Dizengoff, and Rococo, 93 Rehov Dizengoff.

Millions of Men, Women and Children
the world over use
Kolestral
for healthy, beautiful hair, and to guard
against
Loss of Hair and Dandruff
What About You?

Watch for the original trade mark VELLA

PALESTINE AGRICULTURAL SETTLEMENT ASSOCIATION, LTD., JERUSALEM

BALANCE SHEET AS AT DECEMBER 31, 1957

	IL. Authorised	IL. Issued and fully paid	December 31 1957	December 31 1956
			Israel pounds	
CAPITAL AND SURPLUS:				
Share capital:				
Founders' shares of IL.1	100	100		
Ordinary shares of IL1	1,999,900	1,443,304		
	2,000,000		1,443,404	996,440
Receipts on account of shares to be allotted				33,162
Share premium account			302,119	186,453
General reserve			67,500	50,000
Profit and loss appropriation account—profit			69,118	77,887
			1,882,141	1,342,962
DEBENTURES—secured by a floating charge on the assets of the association (including IL.121,800 receipts on account of debentures to be issued)			1,740,197	1,827,812
LOANS PAYABLE—long and medium terms (of which IL.2,354,290 is secured and IL.2,267,890 linked to the dollar rate or cost of living index)			4,383,866	3,898,181
CURRENT LIABILITIES—creditors and credit balances (including provision for taxes)			713,059	874,158
			8,588,263	7,443,113

	December 31 1957	December 31 1956
	Israel pounds	
LOANS TO AGRICULTURAL SETTLEMENTS AND INSTITUTIONS—long, medium and short terms—secured—partly linked to the dollar rate or cost of living index	8,166,655	6,986,065
Less—provision for doubtful debts	100,000	67,500
	8,066,655	6,868,565
FIXED ASSETS—Office, water plant, motor car, office furniture and fixtures—at cost less depreciation.	27,126	29,587
INVESTMENTS IN SHARES AND GOVERNMENT SECURITIES—at cost	23,760	23,744
CURRENT ASSETS:		
Cash at banks	233,012	183,771
Debtors and debit balances	237,730	337,446
	470,742	521,217
Dr. Sh. KROLIK) N. KASPI)Directors		
	8,588,263	7,443,113

To the shareholders and Board of Directors of
PALESTINE AGRICULTURAL SETTLEMENT ASSOCIATION, LTD.

We have examined the balance sheet of Palestine Agricultural Settlement Association, Ltd. as at December 31, 1957 and the related statement of income and profit & loss for the year ended on that date. We have obtained all the information and explanations which were required for the purpose of our examination. In our opinion, proper books of account have been kept, so far as it appears from our examination of those books, and the balance sheet and statement of income and profit & loss were drawn up in accordance therewith.

Our examination was made in accordance with generally accepted auditing standards, and accordingly included such tests of the accounting records and such other auditing procedures as we considered necessary in the circumstances.

In our opinion, the above balance sheet and the related statement of income and profit & loss present fairly the financial position of Palestine Agricultural Settlement Association, Ltd. as at December 31, 1957 and the results of its operations for the year ended on that date, in conformity with generally accepted accounting principles applies on a basis consistent with that of the preceding year.

Jerusalem, September 23, 1958.

KESSELMAN & KESSELMAN
Accountants and Auditors

THE JERUSALEM POST

Founded as The Palestine Post in 1932. Published daily except on Saturday in Jerusalem by The Palestine Post Ltd. Registered at the G.P.O. Copyright of all material reserved; reproduction permitted only by arrangement.

Founder: GERSHON AGRON

Managing Editor: TED R. LURIE

Editorial Office and Management: Rehov Hahavatzelet, Jerusalem, P. O. Box 81, Tel. 4233 (4 lines).

TEL AVIV Bureau: 32 Nahlat Binyamin, P.O.B. 1125, Tel. 64351/2

HAIFA Bureau: 24 Rehov Herzl, P.O.B. 4810, Tel. 4594 (3 lines).

Annual Subscription: IL32.

Sunday, November 30, 1958
28 Kislev, 5719. 15 Jumad Awal, 1378

Berbers Revolt In Morocco

By STEPHEN HUGHES

RABAT (OFNS). — MOROCCO has broken out in a rash of rebellions against the Government. A few hundred snipers, led by professional guerrillas, have taken to the mountains in the northern and central parts of the country, where they are defying the authorities to come and get them.

In the last month, four or five pockets of resistance have appeared in areas where hill fighting is a fine art, an ancient tradition among Berber tribesmen, who seem happiest when hiding behind a rock with a rifle and a 'shukra' bag of cartridges.

The setting is familiar — the rugged Riff mountains and the forests of the equally wild and craggy 'massif' of central Morocco. Here in 1955-56 the same Berber warriors successfully harnessed a large French army equipped with artillery and aircraft for nearly six months, until Morocco won its independence from France in March 1956.

Liberation Army

At that time they were described as the "Liberation Army," and political parties like the Istiqlal in the cities claimed to control them as a patriotic fighting force. But strictly speaking they have never been an organized army. They are just inveterate warriors willing to take up arms against domination of any kind, and the Istiqlal exploited their natural proclivity for fighting in order to oust the French.

Hence, because the "Liberation Army" was largely a myth; it really made no difference when the Government announced late in 1956 that it had been "disbanded," because most of the warrior tribesmen were still up in the mountains — cleaning their guns for the next fight.

Their leaders became national heroes, some of whom were adopted by the Istiqlal, whilst others stayed outside the main political stream eventually to form the Islamic-Socialist 'Popular Movement.' This group, based mainly on tribal support, had hardly been formed in the autumn of 1957 when the Istiqlal banned it — and, as an almost inevitable consequence, the new party grew stronger.

Despite the ban, the Popular Movement deployed considerable activity in tribal country in the spring and summer of this year. A month ago it staged a large demonstration at Adjir in the Riff where funeral ceremonies for several "warrior heroes" were the occasion for fiery speeches attacking the Istiqlal.

The Istiqlal was accused of totalitarianism and of trying to stamp out political opposition. Immediately the ringleaders, the Berber chieftains Abdelkrim Khatib and Madjoubi Ahardane, were arrested (charged with sedition and illegal political activity). Their supporters took to the mountains and are now in armed revolt.

For the moment at least this sequence of events has had a salutary effect on the Government, which has been on the verge of collapse for several months due to divisions within the dominant Istiqlal. These divisons have sharpened with a dispute amongst party leaders over the course to be taken against the rebels.

The situation called for emergency measures which incidentally enabled the Istiqlal to realize an old ambition —to get control of the Army. Hitherto the Army was commanded by King Mohammed V and his son, Crown Prince Moulay Hassan, who certainly used it to maintain some of their influence, but now it has been taken over by the Minister of Defence, a member of the Istiqlal. Officially this is only a temporary measure limited to certain regions, but it may well become permanent and generalized.

Despite an initial success when one rebel leader was captured after being gravely wounded near Oulmes in central Morocco, there are no signs that the dissidence is subsiding. There have been no reports of major clashes yet; the rebels are very hard to find — as the French discovered three years ago — and this kind of warfare is practically impossible to crush with armed force.

Officials here insinuate that the rebels are being aided by a "foreign Power" but this seems improbable, although there are some who gleefully point out that they always said the Moroccans would fight among themselves after independence. It is safe to say that it is a purely internal problem, involving the King, the Berbers and the Istiqlal.

Struggle Coming

Khatib and Ahardane are close personal friends of the King, whom they and their supporters are out to defend against the increasingly republican tendencies of the Istiqlal. But while the King barely maintains his personal influence, the Istiqlal is making substantial progress. Already backed by the powerful Moroccan Labour Federation, it is now in a good position to take over the Army as well, and it has its sights trained on the Security Department still controlled by a King's man, the Chief of Police.

Meanwhile, observers believe the Istiqlal itself will swing over to the Left, and when this happens there may be a really big struggle with the King and his Berber supporters.

—PLEASED TO MEET YOU!

By arrangement with "Ma'ariv"

Heard Abroad

Whoever wants to drink Coca-Cola can do so without U.S. control —
East German Communist leader Ulbricht.

I would not have expected Field Marshal Montgomery to give absolutely unqualified praise to arrangements made by another general —
Mr. Duncan Sandys.

There was a time when generals sold their lives dearly on the battlefield. Now they try to sell them as dearly as possible in a slightly different way. —
Lieut.-General Sir Richard Goodbody.

The lack of registration by black Africans (for the Central African election) arose from a general sense of contentment —
Mr. Kenneth de Courcy (in a letter to "The Times" of London).

The winds of passion can play, mobs can march, riots can take place; but there is long-run stability once the judiciary is viewed as the great rock that is unmoved by the storms that break over it. —
U.S. Supreme Court Justice Douglas.

Border tug-of-war: Israel Arab youth (left) clasps hands with Jordanian relative across the border which divides the village of Beit Safafa.

New Start for Beit Safafa

Divided Village Gets Electricity, Road and Rates.

By MACABEE KASKIN
Jerusalem Post Reporter

THE Israel part of the village of Beit Safafa, south of Jerusalem, is being connected to the national grid. The villagers are paying IL-3,000 towards the project, which costs IL13,000; the rest is being divided equally between the Jerusalem Municipality and the Ministry of Interior.

The mukhtar of the 500 villagers living in Israel, Mustafa Ibrahim Halil Eliyan, claims he used as a trump card in getting the electricity the fact that the 1,300 villagers in the Jordan part did not have electricity.

"It will make them very envious," he told Municipal officials. "It will prove that things are better in Israel."

(Municipal officials point out that the contract for electricity was signed soon after the villagers guaranteed to pay the IL3,000.)

News of the impending electricity reached the Jordan part months before the contract was signed, it is learned. For the village, divided under the Rhodes Agreement, is separated by shoulder-high strands of barb wire running down the middle of a three-metre-wide path. Most families have relatives living on the other side and they chat back and forth across the border.

Some Smuggling

There seems to be a negligible amount of smuggling going on between the two parts. Israelis received tea sets in exchange for tins of kerosene.

But in recent years this smuggling has been on a very small scale and almost impossible to detect without posting a policeman every 10 metres. The patrols on both sides have been ineffective in stopping it. Incidentally, there have been times when they paced their beats together.

Electricity will be the second major improvement in Beit Safafa this year. Recently, the Municipality paved a road from the village to the Katamon quarters. The mukhtar wanted the road finished early this summer so he could open a "real" Arab restaurant and tap Tenth Anniversary tourists. But it was not finished in time, mainly because due to sickness he could not accept the Municipality's proposal that he build the road himself as a contractor.

However, the mukhtar could not raise the money to open his restaurant although the Tourist Corporation, which had already sponsored the Caravan Inn in Abu Ghosh, was interested in the restaurant and was ready to guarantee a bank loan. A restaurant and cafe 10 minutes from Jerusalem, with a peek into the Jordan half of Beit Safafa, was sure to prove a success. The mukhtar tried to obtain a mortgage on his house but found that it had never been registered in the Land Registry Office. Neither has any of the other property in the village been registered, the villagers maintaining their own system of internal records.

The village suffered another disappointment this summer. When the road was finished, they began peddling their vegetables in Jerusalem, but since they had been irrigated with sewage water from Jerusalem, they were declared unsanitary by the Ministry of Health, which had all the plants destroyed.

The Municipality has promised to grant the villagers cheap, subsidized water.

The new road means that the villagers will now have to pay Municipal rates — something they have always avoided. The Municipality, which until now has provided little or no services, has never enforced its demand for rates.

"Will the villagers now pay rates, since they have a road and since the city is about to extend other services?" a Municipal official recently asked.

"Does a man throw stones into the well from which he drinks?" the mukhtar says piously.

In addition to agriculture, the villagers work in town in a variety of places, including the Y.M.C.A., the King David, and even the Municipality — as Saturday street cleaners.

The village school has turned out many Hebrew-speaking graduates. Several have gone on to the Rehavia Secondary School; one is a medical student at the Hebrew University.

British Economist's Reaction Pointed Up

THE best proof that Dr. Thomas Balogh, the British economist who was invited here to survey the Israel economy, did criticize government policies strongly in his report despite official denials, writes **Haboker** (General Zionist), is that "Hameshek Hashitufi," the Mashbir Hamerkazi organ, now sets out to refute some of Balogh's points — thus showing they were in fact made. This indicates to what extent one can rely on official denials and proves once more that we invite renowned foreign experts here only to disregard their recommendations and to set up our own inept "economic geniuses" as greater authorities than they.

Hatzofe (National Religious) considers Mr. Ben-Gurion's referring the "Who Is A Jew" question to scholars here and abroad as an insult to the uniqueness of the Jewish people, since our religious law decided the question long ago. It is hoped that the Chief Rabbinate will give us a lead as to how one is to regard a government that wants questions of religious law decided by laymen.

Friday's Press

Hamodia (World Aguda) writes that the exchange of letters between the Prime Minister and Chief Rabbi Nissim has not only exacerbated relations between the Government and the Rabbinate but may also create a new Cabinet crisis, this time between Mapai and the left parties, even before the previous one has been liquidated.

Al Hamishmar (Mapam) contends that the Herut conference, far from producing anything new, has given us an opportunity to see the party for what it is: presumptuous and dangerous in the spheres of security and foreign policy, barren of progressive and constructive thought in the field of economics, hostile to labour and driven by the will to dominate. **Kol Haam** (Communist), writing that we cannot afford to ignore the threat of a rise in Herut's power, calls for an anti-fascist and anti-imperialist coalition.

In view of the fact that no party is willing to take up the Ministry of Social Welfare, **Ha'aretz** (non-party) suggests it be broken up and its departments reallocated among the Ministries of Justice, Education, and Interior, although it questions the Government's readiness to effect such a reorganization in an election year.

Davar and **Omer** (Histadrut) call for full participation in the immigration loan.

Excellent Use Made of Aid

Readers' Letters

Editor, The Jerusalem Post

Sir, — Mr. McCarcey, who writes that he represents a group of American bankers, lawyers, etc., calls for a public debate and re-appraisal of the Israel development programme and American foreign aid policy (your issue of November 7). He is critical of the state of affairs in Israel and appears to have been sorely frustrated in conveying his disapprobation to Israel, American and U.N. officials.

I know that there is no want of discussion on these matters in Israel, and indeed on this occasion your Economic Editor once again describes some of the burdens and hazards of development and defence and particularly of immigrant absorption, with its unique social and cultural problems. But these are probably the same unsatisfactory answers which Mr. McCarcey has received in the past and which he can only regard as cliches.

Instead of taking up his call for a public debate on this issue, as you too hastily do, I suggest you read his letter again to determine what is really disturbing him. Apparently it was the notice in "The New York Times" that the Rothschilds had donated a new Knesset building to Israel. This apparently disturbed him enough to write to you, the next day, about his disenchantment with foreign aid. The shallow analysis he makes and the conclusions he draws seem rather too naive to me, especially since it appears that he follows events in Israel rather closely.

I'm not a banker, lawyer, etc., but from first-hand observation, I know Israel is making excellent use of the funds at its disposal to help build a healthy, viable society which will in the near future be able to sustain itself proudly and honourably, funds or no funds. Keep up the good work.

Yours, etc.
MURRY J. FINK
San Fernando, California,
November 13.

ALLERGY INCIDENCE

Editor, The Jerusalem Post

Sir, — The cable in your issue of October 27 from the Paris International Conference on Allergies is misleading and is definitely wrong insofar as it concerns allergy in Israel.

The figure of 10 per cent suffering from allergies holds good for the U.S. and some other countries, but there are no exact statistical data on allergy for every country. I was able to report to the Third International Congress of Allergology in Paris as representative of our country, however, that only 4-5 per cent of our population suffers from allergic diseases.

The figures for working days lost due to allergy, especially bronchial asthma, are without any doubt quite high in all countries.

But it must provoke unnecessary anxiety among the patients suffering from these diseases to read that allergies are third on the list of "killer diseases." On the contrary, it should be said that there are so many chronic cases of allergy in this world because so few people die of them!

Exact figures published by our Central Bureau of Statistics reveal that the mortality rate from bronchial asthma was drastically reduced during the past few years. It is low compared with that of other countries. Deaths from bronchial asthma fell from 3.2 per 100,000 population in 1951 to 1.35 in 1956, rising to 1.9 in 1957.

These numbers are small compared with deaths from bronchial asthma in Holland (5.1 per 100,000 in 1953); in the U.S. (4.5 in 1952); in England (6.7 in 1953); and in New Zealand (8.73 in 1953).

But even these higher mortality rates in other countries are such a far cry from the mortality rate from cancer and thrombosis that one can only shake one's head. In 1955 deaths from cancer in Israel totalled 1,397; from thrombosis (coronary disease) 1,556; and from bronchial asthma only 27. There are few deaths from other allergic diseases.

But it should be emphasized that allergic diseases should not be neglected and that medical science is seeking a cure.

Yours, etc.
M. J. GUTTMAN, M.D.
Jerusalem, Nov. 4.

DEATH AT HOME

Editor, The Jerusalem Post

Sir, — The explosion of an electric boiler in a Safad hotel caused the death of a woman, injured five other guests and resulted in great material damage. This danger lies in wake in every home where there is such a boiler — and the number is very great — unless proper inspection and supervision are arranged for immediately.

These boilers are customarily inspected by the Standards Institute before they are handed over to the customer but thereafter there is no further inspection by any technical agency. Neither the consumer nor the supplier supervise the continued operation of the boiler and the electric company does not examine the installation.

Is this not civic carelessness? Would it not be more in order to require suppliers to accept a yearly payment for inspection services? And is the electric company, the supplier of current, released from the obligation to examine the installation and thermostats of electric boilers at consumers' homes?

The Ministry of Labour inspects steam boilers and this has undoubtedly prevented accidents. Such inspection should be extended to electric boilers.

Yours, etc.
YESHAYAHU ASHNI
Safad, November 23.

BIBLE FOR SOLDIERS

Editor, The Jerusalem Post

Sir, — Every evening at 8:50 p.m., I listen with attention and emotion to the chapters of the Bible broadcast by Kol Yisrael, five minutes of a message that never grows old because it emanates from an Eternal Source.

To my great surprise I notice that the Army Broadcasting Service switches over to Kol Yisrael only at 9:00 p.m. for the news. Why are men and women in uniform denied the few minutes of listening to the word of the living God? Is the message of the Bible meant only for civilians? It is a great injustice to our Army and should be amended.

Yours, etc.
I. OLSVANGER
Jerusalem, November 10.

MUSICAL DIARY

Tal's Success

The Kol Yisrael Orchestra, Georg Singer, conductor; Alexander Tal, violin (Y.M.C.A., Jerusalem, November 25). Boscovitch: Little Suite; Bartok: Violin Concerto; Mendelssohn: Symphony No. 3.

THE outstanding item on this programme was undoubtedly the Violin Concerto by Bartok, which puts heavy demands on the soloists as well as on the orchestra. Alexander Tal, who tied for first place with Yossi Tzivoni at the Tenth Anniversary Competition sponsored by the America-Israel Cultural Foundation and Kol Yisrael, was unable to perform this work in public at the time because the orchestra scores were not available. This delay turned out to be all for the good, as the Y.M.C.A. Auditorium is better suited for more intimate concerts than the Binyanei Ha'ooma Hall, and the orchestra could rehearse it at more leisure than during the exhibition. The musicians stood up very well to the test, and the Kol Yisrael Orchestra demonstrated again what it can do with careful coaching and intensive grounding.

In his brilliant support of the soloist, George Singer proved again his great flair for accompaniment and his understanding of modern works. Tal, well known for his leading the New Israel String Quartet, mastered the enormous difficulties of his solo part with seeming effortlessness. His tone and intonation were clear and healthy, his attention to the minutest details showed responsible workmanship, and his interpretation expressed sound musical personality. Tal made a most positive all-round impression and could serve as an example to many other young artists.

Y. BOEHM

Sparkling Lalo

The Haifa Symphony Orchestra, Richard Korn, conductor; Avram Melamed, violin. (Orah, November 25). Bach: Preludes to Cantatas 42, 150, 147; Lalo: Symphony Espagnole; Beethoven: Symphony No. 8, in F-major, op. 93; Copland: "Billy the Kid" Ballet Suite (Prairie Night and Celebration, Dance).

MR. Melamed played the Lalo in perfect style with a sparkling tone and certainly caught the music's atmosphere. There was also a fine balance between the orchestra and the violin.

The young American conductor, Mr. Richard Korn, is well known for his musical activities in the States and in Europe. With the Haifa Orchestra he had a hard job and did not come up to our expectations. His best performance was the Beethoven, but he just paints in black and white — forte and piano — and cares nothing about the shadings between. His strength lies in rhythm, and the accompaniment to the Lalo was well timed, as were the scanty excerpts from Copland's Ballet Suite. Copland wrote the music on order of the American Ballet Caravan; its first performance was at Chicago in 1938. Later he arranged a Suite from the ballet score. Conductor and orchestra, under the leadership of Mr. Partos, must be praised for its picturesque execution.

The concert took place under the distinguished patronage of the U.S. Consul, Mr. Philip A. Mangano. *G.W.-B.*

Youth Concert

Israel Philharmonic Orchestra. First Youth Concert. Conductor: Alceo Galliera; Soloists: Dov Malkin (violin), Eliahu Thorner (oboe), Zvi Har-El (cello); (Mann Auditorium — November 25).

THE Bach double Concerto went through several metamorphoses during the Master's lifetime. We have often heard it played with two pianos, or two violins, but now for the first time listened to it in what was probably its original version — for oboe and violin. Eliahu Thorner and Dov Malkin started with a not too adequate articulation. However, in the slow movement the players deployed a beautiful tone, while in the last — which definitely was the best of the three — they showed a lively temperament.

With Mozart's Haffner Symphony Mr. Galliera proved that he was a competent musician who interprets a work without the least tendency for showmanship. Nevertheless, his delivery was warm and convincing.

In Khatchaturian's Cello Concerto young Zvi Har-El again demonstrated his capacity as a potential soloist. He has acquired the most important factors — an easy projection, a beautiful tone and a natural musical sense. With more opportunity to appear he could certainly gain an honourable place among solo cellists. *AVIDOM*

More people do it for us
HERTZ
Rent a car

HERTZ Rent A Car Licensee
JERUSALEM: 2 Rehov Ben Yehuda, Phone 2457
TEL AVIV: 83 Rothschild Blvd., Phone 65325

VENEZIA
ADRIATICA

m.v. MESSAPIA

Arriving in Haifa at 6 a.m. on December 9, 1958 leaving the same day at 11 p.m. for Larnaca, Piraeus, Naples and Genoa.

We accept bookings for passengers and cargoes to America — Australia — India — South Africa, etc. with trans-shipment at Genoa or Trieste on the vessels of the

ITALIA & LLOYD TRIESTINO LINES

For further particulars please apply to your travel agent or to:

Adriatica S.P.A.N.

HAIFA: 104 Derech Ha'atzmaut, Tel. 68177-8-9, P.O.B. 1530
TEL AVIV: 6 Rehov Hess, Tel. 67538/9, P.O.B. 4326
JERUSALEM: King David Hotel Annex. Tel. 4501, P.O.B. 680

'Choose far-ranging KLM, a truly international airline... the airline that CARES. KLM cares very much about your comfort and contentment. About a hundred and one details, that make your journey anywhere in the world seem even shorter than it is. To KLM you're more than a passenger—you're a person.

Book through your Travel Agent or KLM Royal Dutch Airlines, 76 Allenby Rd., Tel Aviv, Tel. 61303/4/5, 64595/6.

THE WORLD OVER
KLM
ROYAL DUTCH AIRLINES

World-wide Royal service

Amsterdam, London, Budapest, Moscow, Belgrade, Mexico City, Buenos Aires, Montreal, Barcelona, Montevideo, Basle, Managua, Bremen, Madrid, Brussels, Manchester, Caracas, Milan, Ciudad Trujillo, Munich, New York, Cologne, Nice, Copenhagen, Nuremberg, Curacao, Oslo, Dublin, Prague, Dusseldorf, Panama City, Frankfurt, Paramaribo, Guatemala City, Paris, Geneva, Rio de Janeiro, Glasgow, Rome, Houston, Santiago, Hamburg, Sofia, Hanover, Sao Paulo, Havana, Salzburg, Helsinki, Stockholm, Johannesburg, Stuttgart, Kingston, Vienna, Lima, Warsaw, Lisbon, Zurich

Newsweek
December 1, 1958
BERLIN TODAY —
THE LOADED DECK
Available everywhere

Israel Office, British Zionist Federation

New immigrants and temporary residents from English-speaking countries are invited to participate in a Discussion Forum on their settlement problems.

The Forum will take place on Monday, December 1, at 8.15 p.m. at the Keren Hayesod Hall, 53a Rehov Hayarkon, Tel Aviv, with Mr. Shlomo Temkin in the chair.

.....THE OUTLOOK COULD NOT BE BRIGHTER WHEN YOU TAKE THE 9-30 TOUR. THIS IS THE FABULOUS TRIP BY ARKIA THAT COMBINES THESE ATTRACTIONS —

DIRECT TRANSPORT FROM YOUR HOTEL TO THE SHORES OF THE RED SEA
SWIMMING, SUNBATHING, SPEARFISHING
TRIPS INTO WONDERLAND WITH THE FAMOUS GLASS-BOTTOMED BOAT
LUNCH AT LUXURIOUS ELIAT HOTEL
TOURS OF THE FAMOUS PORT AND THE FASCINATING SURROUNDING BIBLICAL SITES.
A FAST FLIGHT HOME IN TIME FOR DINNER
AND THE PRICE OF ALL THIS IL. 57.000.

SEE YOUR TRAVEL AGENT, OR ENQUIRE DIRECTLY AT ARKIA Co., 42 MAZE ST., TEL AVIV. Phone 63562.

ISRAEL'S ISLAND AIRLINE

HABIMAH THEATRE

Tel Aviv:
Tonight, Sun., Nov. 30
Tomorrow, Mon., Dec. 1
Saturday night, Dec. 6
Sunday, December 7
Monday, December 8

Kiryat Haim:
Wednesday, Dec. 3

Afula:
Tuesday, Dec. 9

Jerusalem:
Thursday, Dec. 11

NO RESERVATIONS
NO COMPLIMENTARY TICKETS